



**Water Monitoring Result at C7 - Windsor House  
Mid-Flood Tide**

Date	Time	Weather Condition	Sampling Depth		Water Temperature			pH			Salinity			DO Saturation			DO			Turbidity			Suspended Solids	
					°C			-			ppt			%			mg/L			NTU			mg/L	
			Value	Average	Value	Average	Value	Average	Value	Average	Value	Average	Value	Average	Value	Average	Value	Average	Value	Average	Value	Average	Value	Average
28/10/2016	14:35	Fine	Middle	-	28.71	28.71	28.77	8.01	8.01	8.01	29.28	29.28	29.28	93.9	96.3	96.2	6.17	6.32	6.32	3.85	3.84	3.83	3	4.00
	14:37		Middle	-	28.83	28.83		8.01	8.01		29.27	29.27		96.9	97.8		6.36	6.41		3.84	3.80		5	
31/10/2016	16:00	Fine	Middle	-	28.05	28.05	28.13	8.11	8.11	8.11	28.65	28.65	28.64	90.2	90.9	91.1	6.07	6.06	6.08	5.59	5.59	5.59	8	8.50
	16:02		Middle	-	28.20	28.20		8.11	8.11		28.62	28.62		91.4	91.7		6.09	6.11		5.59	5.60		9	
2/11/2016	9:50	Fine	Middle	-	26.51	26.51	26.48	8.17	8.17	8.17	30.18	30.18	30.20	68.1	68.6	69.0	4.62	4.66	4.74	7.26	7.47	7.38	5	4.50
	9:52		Middle	-	26.45	26.45		8.16	8.16		30.21	30.21		68.4	71.0		4.84	4.82		7.46	7.33		4	
4/11/2016	10:20	Fine	Middle	-	26.35	26.35	26.29	8.15	8.15	8.16	30.17	30.17	30.19	78.6	78.6	78.6	5.35	5.35	5.36	3.73	3.86	3.83	9	9.00
	10:22		Middle	-	26.23	26.23		8.17	8.17		30.21	30.21		78.6	78.7		5.36	5.36		3.87	3.86		9	
7/11/2016	17:25	Fine	Middle	-	26.56	26.56	26.54	8.11	8.11	8.11	30.05	30.05	30.06	79.8	8.0	62.4	5.41	5.44	5.47	3.48	3.54	3.39	4	3.50
	17:27		Middle	-	26.51	26.51		8.11	8.11		30.06	30.06		81.3	80.3		5.50	5.52		3.38	3.17		3	
9/11/2016	16:35	Cloudy	Middle	-	25.48	25.48	25.48	8.14	8.14	8.14	29.01	29.01	29.03	67.2	67.4	67.6	4.67	4.69	4.70	12.44	12.40	<u>12.24</u>	21	<u>20.00</u>
	16:37		Middle	-	25.48	25.48		8.13	8.13		29.05	29.05		67.7	68.2		4.71	4.74		12.03	12.09		19	
11/11/2016	16:35	Fine	Middle	-	25.03	25.03	24.94	8.19	8.19	8.19	29.74	29.74	29.77	77.8	77.8	77.8	5.43	5.44	5.44	5.95	5.98	5.98	11	11.00
	16:37		Middle	-	24.84	24.84		8.19	8.19		29.80	29.80		77.8	77.8		5.44	5.44		5.99	5.99		11	
14/11/2016	18:21	Fine	Middle	-	25.72	25.72	25.72	8.13	8.13	8.14	30.01	30.01	30.01	88.9	88.9	89.0	6.12	6.12	6.13	6.93	6.93	6.94	6	6.00
	18:23		Middle	-	25.72	25.72		8.14	8.14		30.01	30.01		89.0	89.1		6.13	6.13		6.94	6.94		6	
16/11/2016	10:00	Fine	Middle	-	25.57	25.57	25.56	8.13	8.13	8.13	30.31	30.31	30.32	74.4	74.5	74.7	5.13	5.14	5.15	7.55	7.58	7.51	4	4.00
	10:02		Middle	-	25.55	25.55		8.13	8.13		30.32	30.32		74.8	75.0		5.16	5.17		7.48	7.41		4	
18/11/2016	10:32	Cloudy	Middle	-	26.14	26.14	26.12	8.10	8.10	8.10	30.13	30.13	30.13	71.9	72.0	72.3	4.91	4.92	4.92	8.06	8.03	8.02	7	6.50
	10:34		Middle	-	26.09	26.09		8.10	8.10		30.12	30.12		73.0	72.1		4.92	4.92		8.10	7.90		6	
21/11/2016	11:35	Fine	Middle	-	26.02	26.02	26.01	8.14	8.14	8.14	30.19	30.19	30.20	78.2	78.3	78.3	5.35	5.35	5.36	5.75	5.60	5.60	5	5.00
	11:37		Middle	-	26.00	26.00		8.13	8.13		30.20	30.20		78.3	78.4		5.36	5.36		5.54	5.52		5	
23/11/2016	16:30	Cloudy	Middle	-	24.76	24.76	24.72	8.07	8.07	8.08	29.76	29.76	29.79	77.3	77.2	77.2	5.42	5.42	5.42	6.55	6.48	6.49	3	3.50
	16:32		Middle	-	24.67	24.67		8.08	8.08		29.81	29.81		77.2	77.1		5.41	5.41		6.49	6.44		4	
25/11/2016	16:35	Fine	Middle	-	24.37	24.37	24.32	8.15	8.15	8.16	29.80	29.80	29.83	78.3	78.2	78.2	5.52	5.52	5.52	5.75	5.71	5.71	5	4.50
	16:37		Middle	-	24.26	24.26		8.16	8.16		29.86	29.86		78.1	78.1		5.51	5.51		5.69	5.68		4	

Remarks:  
Single underline denotes exceedance over Action Level.  
Double underline denotes exceedance over Limit Level.



**Water Monitoring Result at C1 - HKCEC Extension  
Mid-Flood Tide**

Date	Time	Weather Condition	Sampling Depth		Water Temperature			pH			Salinity			DO Saturation		DO		Turbidity		Suspended Solids				
					°C			-			ppt			%		mg/L		NTU		mg/L				
			Value	Average	Value	Average	Value	Average	Value	Average	Value	Average	Value	Average	Value	Average	Value	Average	Value	Average	Value	Average		
28/10/2016	16:50	Fine	Middle	3.0	27.64	27.64	27.63	8.07	8.07	8.07	29.15	29.15	29.16	92.0	93.6	92.5	6.16	6.25	6.19	7.25	7.27	7.12	6	5.00
	16:52		Middle	3.0	27.61	27.61		8.07	8.07		29.16	29.16		93.0	91.2		6.23	6.11		6.99	6.98		4	
31/10/2016	17:55	Fine	Middle	2.5	26.99	26.99	26.99	8.13	8.13	8.14	28.95	28.95	28.96	87.0	86.8	86.9	5.88	5.87	5.87	6.88	6.88	6.91	6	5.50
	17:57		Middle	2.5	26.99	26.99		8.14	8.14		28.96	28.96		86.8	86.8		5.87	5.87		6.93	6.95		5	
2/11/2016	8:50	Fine	Middle	3.0	25.63	25.63	25.61	8.22	8.22	8.22	30.19	30.19	30.21	69.0	69.1	69.1	4.75	4.76	4.76	9.98	9.99	<u>9.99</u>	9	10.00
	8:52		Middle	3.0	25.59	25.59		8.22	8.22		30.22	30.22		69.1	69.2		4.76	4.77		9.99	9.99		11	
4/11/2016	9:35	Fine	Middle	3.0	25.22	25.22	25.31	8.25	8.25	8.25	30.36	30.36	30.37	90.1	89.9	89.8	6.22	6.21	6.20	9.99	9.89	9.91	10	9.50
	9:37		Middle	3.0	25.39	25.39		8.25	8.25		30.37	30.37		89.6	89.5		6.18	6.18		9.87	9.88		9	
7/11/2016	16:20	Fine	Middle	3.0	26.15	26.15	26.15	8.18	8.18	8.18	30.34	30.34	30.34	80.6	80.5	80.5	5.50	5.49	5.49	6.21	6.18	6.14	9	8.00
	16:22		Middle	3.0	26.14	26.14		8.18	8.18		30.33	30.33		80.4	80.3		5.48	5.48		6.14	6.02		7	
9/11/2016	14:31	Cloudy	Middle	3.5	25.12	25.12	25.12	8.20	8.20	8.20	30.20	30.20	30.21	87.1	87.1	87.1	6.05	6.05	6.05	7.42	7.69	7.56	6	7.00
	14:33		Middle	3.5	25.12	25.12		8.20	8.20		30.21	30.21		87.0	87.1		6.04	6.04		7.55	7.56		8	
11/11/2016	15:46	Fine	Middle	3.5	24.58	24.58	24.56	8.21	8.21	8.21	30.03	30.03	30.05	95.5	95.4	95.3	6.71	6.69	6.69	8.43	8.53	8.51	15	14.50
	15:48		Middle	3.5	24.54	24.54		8.21	8.21		30.06	30.06		95.2	95.1		6.68	6.67		8.53	8.54		14	
14/11/2016	17:32	Fine	Middle	3.5	25.78	25.78	25.79	8.16	8.16	8.16	30.17	30.17	30.18	76.9	77.1	76.9	5.28	5.30	5.28	9.57	9.51	<u>9.41</u>	15	15.00
	17:34		Middle	3.5	25.79	25.79		8.16	8.16		30.18	30.18		77.1	76.4		5.30	5.25		9.29	9.28		15	
16/11/2016	9:05	Fine	Middle	2.5	25.19	25.19	25.19	8.16	8.16	8.17	30.46	30.46	30.45	93.5	93.7	93.7	6.48	6.49	6.49	8.11	8.18	8.17	10	9.50
	9:07		Middle	2.5	25.19	25.19		8.17	8.17		30.44	30.44		93.8	93.8		6.50	6.50		8.20	8.20		9	
18/11/2016	9:55	Cloudy	Middle	3.0	25.33	25.33	19.01	8.17	8.17	8.17	30.34	30.34	30.34	68.8	68.6	68.6	4.76	4.74	5.24	6.88	6.86	6.86	10	11.00
	9:57		Middle	3.0	0.00	25.36		8.17	8.17		30.34	30.34		68.5	68.5		4.74	6.73		6.81	6.87		12	
21/11/2016	14:20	Fine	Middle	3.0	25.24	25.24	25.24	8.12	8.12	8.12	30.46	30.46	30.46	78.0	77.8	77.8	5.40	5.38	5.38	7.27	7.20	7.31	7	7.50
	14:22		Middle	3.0	25.24	25.24		8.12	8.12		30.46	30.46		77.6	77.6		5.37	5.37		7.39	7.39		8	
23/11/2016	15:25	Cloudy	Middle	3.0	24.23	24.23	24.22	8.18	8.18	8.18	30.17	30.17	30.19	77.6	77.5	77.6	5.47	5.47	5.47	7.02	7.00	6.96	4	4.00
	15:27		Middle	3.0	24.20	24.20		8.18	8.18		30.20	30.20		77.6	77.7		5.47	5.48		6.98	6.85		4	
25/11/2016	15:42	Fine	Middle	3.5	23.85	23.85	23.83	8.20	8.20	8.21	30.03	30.03	30.04	74.7	74.6	74.7	5.41	5.41	5.36	7.16	7.27	7.17	3	3.50
	15:44		Middle	3.5	23.82	23.81		8.21	8.21		30.04	30.04		74.8	74.8		5.31	5.32		7.18	7.07		4	

Remarks:  
Single underline denotes exceedance over Action Level.  
Double underline denotes exceedance over Limit Level.



**Water Monitoring Result at P1 - HKCEC Phase I  
Mid-Flood Tide**

Date	Time	Weather Condition	Sampling Depth		Water Temperature			pH			Salinity			DO Saturation		DO		Turbidity		Suspended Solids				
					°C			-			ppt			%		mg/L		NTU		mg/L				
			m	Value	Average	Value	Average	Value	Average	Value	Average	Value	Average	Value	Average	Value	Average	Value	Average	Value	Average			
28/10/2016	16:30	Fine	Middle	3.0	27.62	27.62	27.62	8.05	8.05	8.05	29.17	29.17	29.17	102.2	102.1	102.1	6.84	6.84	6.84	6.23	6.25	6.26	3	2.50
	16:32		Middle	3.0	27.62	27.62		8.05	8.05		29.16	29.16		102.1	102.0		6.84	6.83		6.26	6.29		2	
31/10/2016	17:35	Fine	Middle	2.5	26.78	26.78	26.81	8.09	8.09	8.10	29.13	29.13	29.12	80.5	80.9	81.2	5.47	5.50	5.52	6.52	6.51	6.51	7	7.00
	17:37		Middle	2.5	26.83	26.83		8.10	8.10		29.11	29.11		81.4	81.9		5.54	5.56		6.50	6.49		7	
2/11/2016	8:30	Fine	Middle	3.0	24.67	24.67	24.65	8.22	8.22	8.22	29.55	29.55	29.58	65.7	66.7	66.7	4.62	4.69	4.69	9.90	9.87	<u>9.84</u>	6	7.00
	8:32		Middle	3.0	24.62	24.62		8.22	8.22		29.61	29.61		67.3	66.9		4.73	4.71		9.82	9.78		8	
4/11/2016	9:15	Fine	Middle	3.0	24.99	24.99	24.91	8.21	8.21	8.22	30.31	30.31	30.37	81.9	82.2	82.4	5.70	5.73	5.74	1.21	1.57	1.52	9	9.50
	9:17		Middle	3.0	24.83	24.83		8.22	8.22		30.42	30.42		82.4	82.9		5.75	5.78		1.64	1.65		10	
7/11/2016	16:00	Fine	Middle	3.0	26.69	26.69	26.74	8.18	8.18	8.18	30.30	30.30	30.31	81.3	81.1	81.0	5.48	5.47	5.46	5.28	5.28	5.28	6	6.00
	16:02		Middle	3.0	26.79	26.79		8.18	8.18		30.31	30.31		80.9	80.8		5.45	5.45		5.28	5.27		6	
9/11/2016	14:15	Cloudy	Middle	3.5	24.93	24.93	24.88	8.18	8.18	8.19	30.15	30.15	30.17	71.4	71.5	71.6	4.98	4.98	4.99	6.07	6.05	6.05	5	5.00
	14:17		Middle	3.5	24.82	24.82		8.19	8.19		30.18	30.18		71.6	71.8		4.99	5.01		6.04	6.03		5	
11/11/2016	15:30	Fine	Middle	3.5	24.10	24.10	24.10	8.12	8.12	8.13	30.09	30.09	30.09	78.5	78.6	78.6	5.55	5.56	5.64	6.32	6.31	6.32	7	7.00
	15:32		Middle	3.5	24.09	24.09		8.14	8.14		30.08	30.08		78.6	78.7		5.56	5.87		6.31	6.35		7	
14/11/2016	17:16	Fine	Middle	3.5	26.00	26.00	26.10	8.07	8.07	8.09	30.20	30.20	30.18	71.9	71.8	71.8	4.92	4.91	4.91	6.11	5.95	6.01	6	6.00
	17:18		Middle	3.5	26.20	26.20		8.10	8.10		30.15	30.15		71.7	71.7		4.90	4.90		6.06	5.92		6	
16/11/2016	8:45	Fine	Middle	2.5	25.04	25.04	25.04	8.16	8.16	8.16	30.31	30.31	30.30	85.7	85.7	85.7	5.96	5.96	5.96	6.01	6.02	6.03	6	6.00
	8:47		Middle	2.5	25.03	25.03		8.16	8.16		30.29	30.29		85.6	85.6		5.95	5.95		6.04	6.03		6	
18/11/2016	9:30	Cloudy	Middle	3.0	24.91	24.91	24.95	8.17	8.17	8.17	30.21	30.21	30.21	72.7	72.6	72.6	5.06	5.06	5.05	7.79	7.79	7.78	8	8.00
	9:32		Middle	3.0	24.99	24.99		8.17	8.17		30.20	30.20		72.5	72.4		5.05	5.04		7.78	7.77		8	
21/11/2016	14:00	Fine	Middle	3.0	25.13	25.13	25.16	8.10	8.10	8.10	30.36	30.36	30.36	73.5	73.7	73.8	5.10	5.11	5.12	6.61	6.70	6.58	4	4.50
	14:02		Middle	3.0	25.18	25.18		8.10	8.10		30.35	30.35		73.9	74.1		5.12	5.14		6.54	6.47		5	
23/11/2016	15:05	Cloudy	Middle	3.0	23.91	23.91	23.85	8.12	8.12	8.13	29.90	29.90	29.94	75.7	75.8	75.8	5.38	5.39	5.39	5.46	5.47	5.47	4	4.00
	15:07		Middle	3.0	23.78	23.78		8.13	8.13		29.98	29.98		75.8	75.8		5.39	5.39		5.47	5.49		4	
25/11/2016	15:26	Fine	Middle	3.5	23.54	23.54	23.59	8.16	8.16	8.17	29.82	29.82	29.86	75.7	75.8	75.8	5.41	5.41	5.41	5.19	5.08	5.14	5	5.00
	15:28		Middle	3.5	23.63	23.63		8.17	8.17		29.90	29.90		75.8	75.8		5.41	5.41		5.07	5.22		5	

Remarks:  
Single underline denotes exceedance over Action Level.  
Double underline denotes exceedance over Limit Level.



**Water Monitoring Result at P3 - APA  
Mid-Flood Tide**

Date	Time	Weather Condition	Sampling Depth		Water Temperature			pH			Salinity			DO Saturation		DO		Turbidity		Suspended Solids				
					°C			-			ppt			%		mg/L		NTU		mg/L				
					Value	Average		Value	Average		Value	Average		Value	Average		Value	Average	Value	Average	Value	Average	Value	Average
28/10/2016	16:35	Fine	Middle	3.0	27.50	27.50	27.49	8.06	8.06	8.06	29.17	29.17	29.16	98.3	98.5	98.5	6.60	6.61	6.61	6.04	5.93	5.95	2	2.00
	16:37		Middle	3.0	27.48	27.48		8.06	8.06		29.14	29.14		98.2	98.9		6.59	6.64		5.92	5.90		2	
31/10/2016	17:40	Fine	Middle	2.5	26.95	26.95	26.97	8.11	8.11	8.12	29.07	29.07	29.05	88.7	88.7	88.7	6.01	6.01	6.01	6.63	6.70	6.66	9	8.50
	17:42		Middle	2.5	26.99	26.99		8.12	8.12		29.03	29.03		88.6	88.7		6.00	6.01		6.59	6.73		8	
2/11/2016	8:35	Fine	Middle	3.0	25.01	25.01	24.98	8.21	8.21	8.21	30.19	30.19	30.21	68.7	68.7	68.7	4.78	4.78	4.78	8.25	8.27	8.25	8	7.00
	8:37		Middle	3.0	24.95	24.95		8.21	8.21		30.23	30.23		68.7	68.8		4.78	4.79		8.26	8.22		6	
4/11/2016	9:20	Fine	Middle	3.0	24.95	24.95	24.96	8.22	8.22	8.23	30.37	30.37	30.38	90.7	91.0	91.2	6.30	6.32	6.34	6.32	6.33	6.31	7	7.50
	9:22		Middle	3.0	24.97	24.97		8.23	8.23		30.39	30.39		91.5	91.5		6.36	6.36		6.28	6.29		8	
7/11/2016	16:05	Fine	Middle	3.0	26.21	26.21	26.22	8.18	8.18	8.18	30.24	30.24	30.23	81.9	81.9	81.8	5.58	5.58	5.58	4.91	4.76	4.67	4	4.00
	16:07		Middle	3.0	26.22	26.22		8.18	8.18		30.21	30.21		81.8	81.7		5.57	5.57		4.54	4.48		4	
9/11/2016	14:19	Cloudy	Middle	3.5	24.64	24.64	24.65	8.19	8.19	8.20	30.19	30.19	30.20	84.7	84.6	84.5	5.93	5.92	5.92	8.72	7.70	7.96	9	9.00
	14:21		Middle	3.5	24.66	24.66		8.20	8.20		30.20	30.20		84.4	84.4		5.91	5.91		7.71	7.71		9	
11/11/2016	15:34	Fine	Middle	3.5	24.02	24.02	24.03	8.17	8.17	8.18	30.07	30.07	30.06	83.0	83.7	83.6	5.88	5.93	5.93	6.91	6.89	6.91	12	11.00
	15:36		Middle	3.5	24.03	24.03		8.18	8.18		30.04	30.04		83.9	83.8		5.95	5.94		6.91	6.92		10	
14/11/2016	17:20	Fine	Middle	3.5	25.81	25.81	25.82	8.12	8.12	8.12	30.16	30.16	30.16	96.5	96.4	96.8	6.63	6.62	6.65	4.77	4.76	4.62	6	6.00
	17:22		Middle	3.5	25.83	25.83		8.12	8.12		30.16	30.16		97.0	97.2		6.66	6.67		4.78	4.17		6	
16/11/2016	8:50	Fine	Middle	2.5	24.86	24.86	24.87	8.16	8.16	8.16	30.37	30.37	30.36	88.4	88.0	88.0	6.16	6.13	6.13	7.17	7.16	7.16	8	8.00
	8:52		Middle	2.5	24.87	24.87		8.16	8.16		30.35	30.35		87.9	87.7		6.12	6.11		7.17	7.14		8	
18/11/2016	9:35	Cloudy	Middle	3.0	25.12	25.12	25.09	8.16	8.16	8.16	30.22	30.22	30.25	72.1	71.7	71.7	5.00	4.98	4.98	8.64	8.38	8.42	12	11.00
	9:37		Middle	3.0	25.06	25.06		8.16	8.16		30.27	30.27		71.5	71.3		4.97	4.95		8.34	8.31		10	
21/11/2016	14:05	Fine	Middle	3.0	25.10	25.10	25.11	8.10	8.10	8.10	30.31	30.31	30.30	81.1	81.2	81.2	5.63	5.64	5.64	5.84	5.84	5.85	5	4.50
	14:07		Middle	3.0	25.12	25.12		8.10	8.10		30.29	30.29		81.3	81.3		5.64	5.64		5.80	5.90		4	
23/11/2016	15:10	Cloudy	Middle	3.0	23.78	23.78	23.76	8.14	8.14	8.15	30.18	30.18	30.18	76.1	76.1	76.1	5.41	5.41	5.41	6.14	6.13	6.05	4	4.00
	15:12		Middle	3.0	23.74	23.74		8.15	8.15		30.18	30.19		76.1	76.2		5.41	5.42		6.00	5.94		4	
25/11/2016	15:30	Fine	Middle	3.5	23.56	23.54	23.56	8.18	8.18	8.19	29.97	29.97	29.97	76.8	76.7	76.7	5.49	5.48	5.48	8.64	8.54	8.54	6	5.00
	15:32		Middle	3.5	23.57	23.57		8.19	8.19		29.96	29.96		76.7	76.6		5.48	5.48		8.51	8.45		4	

Remarks:  
Single underline denotes exceedance over Action Level.  
Double underline denotes exceedance over Limit Level.



**Water Monitoring Result at P4 - SOC  
Mid-Flood Tide**

Date	Time	Weather Condition	Sampling Depth		Water Temperature			pH			Salinity			DO Saturation			DO			Turbidity			Suspended Solids	
					°C		-		ppt		%		mg/L		NTU		mg/L							
			m	Value	Average	Value	Average	Value	Average	Value	Average	Value	Average	Value	Average	Value	Average	Value	Average	Value	Average			
28/10/2016	16:40	Fine	Middle	3.0	27.43	27.43	27.46	8.05	8.05	8.06	29.21	29.21	29.22	96.5	96.7	96.8	6.54	6.49	6.51	7.48	7.25	7.29	4	4.00
	16:42		Middle	3.0	27.48	27.48		8.06	8.06		29.23	29.23		96.9	97.0		6.50	6.50		7.23	7.20		4	
31/10/2016	17:45	Fine	Middle	2.5	26.93	26.93	26.93	8.12	8.12	8.13	29.10	29.10	29.11	89.4	89.3	89.3	6.06	6.05	6.05	7.10	7.10	7.08	8	7.00
	17:47		Middle	2.5	26.93	26.93		8.13	8.13		29.11	29.11		89.3	89.3		6.05	6.05		7.10	7.03		6	
2/11/2016	8:40	Fine	Middle	3.0	25.23	25.23	25.21	8.21	8.21	8.22	30.20	30.20	30.22	66.8	66.7	66.7	4.63	4.63	4.63	10.45	10.44	<u>10.42</u>	8	7.50
	8:42		Middle	3.0	25.18	25.18		8.22	8.22		30.23	30.23		66.6	66.6		4.62	4.62		10.37	10.40		7	
4/11/2016	9:25	Fine	Middle	3.0	25.09	25.09	25.15	8.24	8.24	8.24	30.36	30.36	30.36	87.2	86.9	86.9	6.04	6.02	6.02	9.54	9.57	9.53	14	13.00
	9:27		Middle	3.0	25.20	25.20		8.24	8.24		30.36	30.36		86.8	86.7		6.02	6.01		9.51	9.50		12	
7/11/2016	16:10	Fine	Middle	3.0	25.98	25.98	25.98	8.17	8.17	8.17	30.33	30.33	30.33	78.3	78.1	78.1	5.36	5.34	5.34	5.06	5.13	5.11	5	5.00
	16:12		Middle	3.0	25.97	25.97		8.17	8.17		30.32	30.32		78.1	78.0		5.34	5.33		5.13	5.11		5	
9/11/2016	14:23	Cloudy	Middle	3.5	24.67	24.67	24.68	8.70	8.70	8.45	30.20	30.20	30.20	87.5	87.5	87.5	6.12	6.12	6.12	7.20	7.28	7.30	8	9.00
	14:25		Middle	3.5	24.69	24.69		8.20	8.20		30.20	30.20		87.7	87.5		6.13	6.12		7.38	7.32		10	
11/11/2016	15:38	Fine	Middle	3.5	24.38	24.38	24.36	8.19	8.19	8.20	31.03	30.03	30.29	78.0	78.3	79.1	5.49	5.51	5.54	7.53	7.50	7.50	12	12.00
	15:04		Middle	3.5	24.33	24.33		8.20	8.20		30.04	30.04		79.7	80.2		5.52	5.62		7.49	7.48		12	
14/11/2016	17:24	Fine	Middle	3.5	25.77	25.77	25.75	8.14	8.14	8.14	30.15	30.15	30.15	79.5	79.7	79.6	5.46	5.47	5.47	7.46	7.43	7.42	10	10.00
	17:26		Middle	3.5	25.72	25.72		8.14	8.14		30.15	30.15		79.6	79.7		5.47	5.47		7.40	7.37		10	
16/11/2016	8:55	Fine	Middle	2.5	25.06	25.06	25.07	8.17	8.17	8.17	30.45	30.45	30.45	99.0	99.0	99.1	6.87	6.87	6.88	2.02	2.03	2.00	12	11.00
	8:57		Middle	2.5	25.07	25.07		8.17	8.17		30.45	30.45		99.1	99.2		6.88	6.88		2.03	1.90		10	
18/11/2016	9:40	Cloudy	Middle	3.0	25.11	25.11	25.09	8.16	8.16	8.17	30.33	30.33	30.35	72.7	72.3	72.2	5.02	5.00	5.00	8.94	8.91	8.92	13	13.50
	9:42		Middle	3.0	25.07	25.07		8.17	8.17		30.36	30.36		72.0	71.9		5.00	4.99		8.90	8.91		14	
21/11/2016	14:10	Fine	Middle	3.0	25.09	25.09	25.09	8.10	8.10	8.11	30.46	30.46	30.46	80.7	81.2	81.3	5.60	5.63	5.64	7.47	7.47	7.54	10	9.00
	14:12		Middle	3.0	25.09	25.09		8.11	8.11		30.45	30.45		81.4	81.7		5.65	5.67		7.59	7.63		8	
23/11/2016	15:15	Cloudy	Middle	3.0	24.02	24.02	24.01	8.15	8.15	8.15	30.14	30.14	30.15	77.4	77.6	77.6	5.48	5.49	5.50	6.55	6.49	6.49	4	5.00
	15:17		Middle	3.0	24.00	24.00		8.15	8.15		30.16	30.16		77.7	77.8		5.50	5.51		6.46	6.45		6	
25/11/2016	15:34	Fine	Middle	3.5	23.54	23.54	23.54	8.20	8.20	8.20	29.97	29.97	29.97	77.5	77.3	77.3	5.54	5.53	5.53	6.34	6.28	6.33	4	5.00
	15:36		Middle	3.5	23.54	23.54		8.20	8.20		29.97	29.97		77.2	77.1		5.52	5.51		6.28	6.42		6	

Remarks:  
Single underline denotes exceedance over Action Level.  
Double underline denotes exceedance over Limit Level.



**Water Monitoring Result at P5 - WCT / RT / IT  
Mid-Flood Tide**

Date	Time	Weather Condition	Sampling Depth		Water Temperature			pH			Salinity			DO Saturation			DO		Turbidity			Suspended Solids		
					°C			-			ppt			%			mg/L		NTU			mg/L		
			Value	Average	Value	Average	Value	Average	Value	Average	Value	Average	Value	Average	Value	Average	Value	Average	Value	Average	Value	Average	Value	Average
28/10/2016	16:45	Fine	Middle	3.0	27.47	27.47	27.52	8.06	8.06	8.06	29.09	29.09	29.09	98.4	98.8	99.7	6.60	6.64	6.69	7.22	7.31	7.30	3	3.00
	16:47		Middle	3.0	27.56	27.56		8.06	8.06		29.09	29.09		100.5	101.1		6.74	6.78		7.31	7.37		3	
31/10/2016	17:50	Fine	Middle	2.5	26.84	26.84	26.84	8.13	8.13	8.13	29.03	29.03	29.06	88.7	88.7	88.6	6.02	6.02	6.02	7.65	7.58	7.63	6	5.50
	17:52		Middle	2.5	26.84	26.84		8.13	8.13		29.08	29.08		88.6	88.5		6.02	6.01		7.61	7.67		5	
2/11/2016	8:45	Fine	Middle	3.0	25.37	25.37	25.36	8.22	8.22	8.22	30.25	30.25	30.25	66.7	66.6	66.6	4.61	4.60	4.60	9.52	9.52	<u>9.52</u>	8	7.50
	8:47		Middle	3.0	25.35	25.35		8.22	8.22		30.25	30.25		66.6	66.5		4.60	4.60		9.52	9.53		7	
4/11/2016	9:30	Fine	Middle	3.0	25.25	25.25	25.28	8.24	8.24	8.25	30.37	30.37	30.38	89.2	89.9	90.1	6.17	6.22	6.23	9.06	8.97	9.01	14	13.50
	9:32		Middle	3.0	25.30	25.30		8.25	8.25		30.38	30.38		90.5	90.7		6.26	6.27		8.99	9.01		13	
7/11/2016	16:15	Fine	Middle	3.0	26.00	26.00	26.02	8.18	8.18	8.18	30.34	30.34	30.35	84.5	84.4	84.4	5.78	5.77	5.77	7.60	7.58	7.54	10	9.00
	16:17		Middle	3.0	26.03	26.03		8.18	8.18		30.35	30.35		84.3	84.2		5.76	5.75		7.57	7.42		8	
9/11/2016	14:27	Cloudy	Middle	3.5	24.90	24.90	24.90	8.20	8.20	8.20	30.17	30.17	30.17	91.5	90.8	90.6	6.38	6.33	6.32	8.10	8.12	8.05	14	13.50
	14:29		Middle	3.5	24.90	24.90		8.20	8.20		30.17	30.17		90.4	89.8		6.30	6.26		8.00	7.97		13	
11/11/2016	15:42	Fine	Middle	3.5	24.42	24.42	24.42	8.20	8.20	8.21	30.05	30.05	30.06	94.1	93.9	93.9	6.62	6.61	6.60	8.12	8.09	8.07	10	10.00
	15:44		Middle	3.5	24.41	24.41		8.21	8.21		30.06	30.06		93.8	93.6		6.60	6.58		8.05	8.03		10	
14/11/2016	17:28	Fine	Middle	3.5	25.74	25.74	25.45	8.16	8.16	8.16	30.19	30.19	30.19	75.4	75.5	75.3	5.18	5.19	5.18	9.67	9.52	<u>9.49</u>	12	12.00
	17:30		Middle	3.5	25.16	25.16		8.16	8.16		30.18	30.18		75.1	75.2		5.16	5.17		9.38	9.38		12	
16/11/2016	9:00	Fine	Middle	2.5	25.07	25.07	25.07	8.17	8.17	8.17	30.00	30.00	30.01	102.2	102.4	102.4	7.12	7.13	7.14	4.34	4.37	4.27	10	9.50
	9:02		Middle	2.5	25.07	25.07		8.17	8.17		30.01	30.01		102.6	102.6		7.14	7.15		4.17	4.21		9	
18/11/2016	9:50	Cloudy	Middle	3.0	25.29	25.29	25.27	8.17	8.17	8.17	30.35	30.35	30.37	74.1	73.7	73.6	5.13	5.10	5.10	7.79	7.78	7.76	11	11.00
	9:52		Middle	3.0	25.24	25.24		8.17	8.17		30.38	30.38		73.4	73.3		5.08	5.08		7.73	7.73		11	
21/11/2016	14:15	Fine	Middle	3.0	25.15	25.15	25.16	8.11	8.11	8.12	30.48	30.48	30.48	80.2	80.1	80.1	5.56	5.55	5.55	7.76	7.69	7.69	7	7.00
	14:17		Middle	3.0	25.17	25.17		8.12	8.12		30.48	30.48		80.0	80.0		5.54	5.54		7.70	7.61		7	
23/11/2016	15:20	Cloudy	Middle	3.0	24.18	24.18	24.19	8.16	8.16	8.17	30.22	30.22	30.23	77.0	76.9	76.9	5.43	5.42	5.44	7.70	7.70	7.70	8	7.00
	15:22		Middle	3.0	24.19	24.19		8.17	8.17		30.23	30.23		76.8	76.8		5.42	5.49		7.70	7.71		6	
25/11/2016	15:38	Fine	Middle	3.5	23.24	23.24	23.49	8.20	8.20	8.10	30.02	30.02	30.03	75.7	75.6	75.6	5.39	5.39	5.39	5.72	5.80	5.90	4	4.50
	15:40		Middle	3.5	23.73	23.73		8.00	8.00		30.03	30.03		75.6	75.6		5.39	5.39		5.99	6.10		5	

Remarks:  
Single underline denotes exceedance over Action Level.  
Double underline denotes exceedance over Limit Level.



**Water Monitoring Result at RW21-P789 - Sun Hung Kai Centre  
Mid-Flood Tide**

Date	Time	Weather Condition	Sampling Depth		Water Temperature			pH			Salinity			DO Saturation		DO		Turbidity		Suspended Solids				
					°C			-			ppt		%		mg/L		NTU		mg/L					
			m	Value	Average	Value	Average	Value	Average	Value	Average	Value	Average	Value	Average	Value	Average	Value	Average	Value	Average			
28/10/2016	17:05	Fine	Middle	4.0	27.56	27.56	27.51	8.07	8.07	8.07	28.87	28.87	29.09	92.1	92.7	93.2	6.18	6.22	6.30	8.38	8.38	<u>8.38</u>	4	5.00
	17:07		Middle	4.0	27.45	27.45		8.07	8.07		29.30	29.30		93.3	94.5		6.36	6.44		8.38	8.37		6	
31/10/2016	18:15	Fine	Middle	2.5	27.22	27.22	27.23	8.13	8.13	8.13	28.23	28.23	28.21	78.8	79.1	79.3	5.34	5.37	5.38	9.08	9.08	<u>9.09</u>	11	10.00
	18:17		Middle	2.5	27.23	27.23		8.13	8.13		28.18	28.18		79.5	79.9		5.39	5.42		9.09	9.10		9	
2/11/2016	9:10	Fine	Middle	3.5	26.09	26.09	26.06	8.21	8.21	8.21	30.22	30.22	30.24	62.6	63.1	63.4	4.28	4.32	4.34	9.30	9.29	<u>9.29</u>	8	8.00
	9:12		Middle	3.5	26.02	26.02		8.21	8.21		30.25	30.25		63.8	64.2		4.37	4.39		9.27	9.29		8	
4/11/2016	9:55	Fine	Middle	3.5	25.82	25.82	25.85	8.23	8.23	8.24	30.51	30.51	30.50	81.1	81.4	81.9	5.56	5.58	5.61	8.76	8.75	<u>8.76</u>	21	<u>20.50</u>
	9:57		Middle	3.5	25.88	25.88		8.24	8.24		30.49	30.49		82.1	82.9		5.62	5.67		8.74	8.80		20	
7/11/2016	16:35	Fine	Middle	4.0	26.31	26.31	26.31	8.19	8.19	8.19	30.28	30.28	30.29	79.3	79.5	79.5	5.40	5.41	5.41	4.45	4.46	4.46	3	3.50
	16:37		Middle	4.0	26.31	26.31		8.18	8.18		30.29	30.29		79.6	79.6		5.41	5.42		4.46	4.47		4	
9/11/2016	14:45	Cloudy	Middle	4.0	25.42	25.42	25.37	8.19	8.19	8.20	30.27	30.27	30.27	89.5	90.4	90.4	6.19	6.25	6.26	8.01	8.00	8.01	9	9.50
	14:47		Middle	4.0	25.32	25.32		8.20	8.20		30.27	30.27		90.7	91.1		6.28	6.30		8.00	8.01		10	
11/11/2016	16:05	Fine	Middle	4.0	24.81	24.81	24.73	8.19	8.19	8.20	29.81	29.81	29.86	74.2	74.2	74.2	5.20	5.20	5.20	8.44	8.43	<u>8.38</u>	12	11.50
	16:07		Middle	4.0	24.64	24.64		8.20	8.20		29.90	29.90		74.2	74.3		5.20	5.21		8.32	8.32		11	
14/11/2016	17:41	Fine	Middle	3.5	25.75	25.75	25.76	8.16	8.16	8.16	30.21	30.21	30.21	72.2	71.8	71.2	4.96	4.93	4.89	7.84	7.81	7.86	11	10.50
	17:43		Middle	3.5	25.76	25.76		8.16	8.16		30.20	30.20		70.8	70.0		4.87	4.81		7.89	7.89		10	
16/11/2016	9:20	Fine	Middle	3.5	25.47	25.47	25.46	8.17	8.17	8.17	30.45	30.45	30.46	82.5	83.7	84.1	5.69	5.77	5.80	7.79	7.79	7.79	7	6.50
	9:22		Middle	3.5	25.45	25.45		8.17	8.17		30.46	30.46		84.5	85.7		5.83	5.91		7.78	7.79		6	
18/11/2016	10:05	Cloudy	Middle	4.0	25.32	25.32	25.30	8.14	8.14	8.14	30.39	30.39	30.40	69.9	69.6	66.9	4.84	4.81	4.80	0.67	0.45	0.56	8	8.00
	10:07		Middle	4.0	25.28	25.28		8.14	8.14		30.41	30.41		69.4	58.8		4.80	4.76		0.55	0.57		8	
21/11/2016	14:42	Fine	Middle	4.0	25.44	25.44	25.43	8.13	8.13	8.13	30.35	30.35	30.36	70.9	71.0	71.2	4.89	4.90	4.91	6.30	6.26	6.27	4	4.00
	14:44		Middle	4.0	25.42	25.42		8.13	8.13		30.37	30.37		71.3	71.6		4.92	4.94		6.27	6.23		4	
23/11/2016	15:45	Cloudy	Middle	3.5	24.36	24.36	24.33	8.16	8.16	8.16	30.01	30.01	30.04	73.9	73.8	73.8	5.21	5.20	5.20	4.86	4.86	4.86	4	4.00
	15:47		Middle	3.5	24.30	24.30		8.15	8.15		30.06	30.06		73.8	73.7		5.20	5.20		4.87	4.86		4	
25/11/2016	16:00	Fine	Middle	4.0	24.11	24.11	24.11	8.19	8.19	8.20	30.10	30.10	30.11	77.3	77.3	77.3	5.47	5.47	5.47	7.77	7.78	7.78	6	6.00
	16:02		Middle	4.0	24.11	24.11		8.20	8.20		30.11	30.11		77.3	77.4		5.47	5.48		7.79	7.78		6	

Remarks:  
Single underline denotes exceedance over Action Level.  
Double underline denotes exceedance over Limit Level.



**Water Monitoring Result at WSD19 - Sheung Wan  
Mid-Flood Tide**

Date	Time	Weather Condition	Sampling Depth		Water Temperature			pH			Salinity			DO Saturation			DO		Turbidity			Suspended Solids		
					°C			-			ppt			%			mg/L		NTU			mg/L		
			m		Value	Average	Value	Average	Value	Average	Value	Average	Value	Average	Value	Average	Value	Average	Value	Average	Value	Average	Value	Average
28/10/2016	15:50	Fine	Middle	4.0	27.58	27.58	27.60	7.96	7.96	7.97	28.98	28.98	29.01	87.5	88.2	88.4	5.87	5.92	5.93	6.52	6.53	6.60	4	4.00
	15:52		Middle	4.0	27.61	27.61		7.98	7.98		29.04	29.04		88.6	89.2		5.95	5.98		6.63	6.70		4	
31/10/2016	16:45	Fine	Middle	3.5	27.79	27.79	27.86	8.04	8.04	8.05	29.15	29.15	29.12	67.0	68.2	69.6	4.47	4.58	4.65	6.22	6.24	6.27	10	11.00
	16:47		Middle	3.5	27.93	27.93		8.06	8.06		29.09	29.09		70.9	72.3		4.73	4.82		6.25	6.36		12	
2/11/2016	7:35	Fine	Middle	3.5	25.34	25.34	25.27	8.40	8.40	8.38	30.22	30.22	30.30	60.5	60.6	60.8	4.19	4.20	4.21	10.13	10.11	<u>10.12</u>	8	8.50
	7:37		Middle	3.5	25.19	25.19		8.35	8.35		30.37	30.37		60.8	61.2		4.21	4.24		10.11	10.12		9	
4/11/2016	8:30	Fine	Middle	3.5	24.82	24.82	24.79	8.42	8.42	8.41	30.56	30.56	30.58	72.2	72.3	72.3	5.03	5.04	5.04	3.11	3.01	2.83	9	9.50
	8:32		Middle	3.5	24.76	24.76		8.39	8.39		30.60	30.60		72.3	72.4		5.04	5.05		2.63	2.58		10	
7/11/2016	15:05	Fine	Middle	3.5	27.54	27.54	27.62	8.49	8.49	8.49	30.93	30.93	30.86	73.7	74.1	74.2	4.89	4.91	4.92	5.34	5.45	5.41	9	8.00
	15:07		Middle	3.5	27.70	27.70		8.49	8.49		30.79	30.79		74.4	74.5		4.93	4.94		5.47	5.36		7	
9/11/2016	13:35	Cloudy	Middle	3.5	25.54	25.54	25.49	8.41	8.41	8.38	30.37	30.37	30.40	70.3	71.3	72.1	4.84	4.91	4.97	8.22	8.29	<u>8.22</u>	9	9.50
	13:37		Middle	3.5	25.44	25.44		8.35	8.35		30.42	30.42		72.3	74.5		4.98	5.13		8.18	8.18		10	
11/11/2016	14:41	Fine	Middle	3.5	24.84	24.84	24.83	8.10	8.10	8.11	32.20	32.20	31.21	71.3	71.4	71.5	4.98	4.98	4.99	7.78	7.80	7.81	10	11.00
	14:43		Middle	3.5	24.81	24.81		8.12	8.12		30.22	30.22		71.5	71.6		4.99	5.00		7.81	7.83		12	
14/11/2016	16:23	Fine	Middle	3.5	26.44	26.44	26.59	8.13	8.13	8.13	30.55	30.55	30.45	74.2	74.2	74.2	5.02	5.03	5.03	10.81	10.38	<u>10.64</u>	13	12.50
	16:25		Middle	3.5	26.73	26.73		8.12	8.12		30.35	30.35		74.2	74.3		5.02	5.03		10.70	10.65		12	
16/11/2016	7:15	Fine	Middle	3.5	25.55	25.55	25.57	8.39	8.39	8.37	30.72	30.72	30.72	72.9	73.7	73.7	5.01	5.07	5.06	7.39	7.38	7.38	8	8.00
	7:17		Middle	3.5	25.58	25.58		8.34	8.34		30.71	30.71		73.9	74.1		5.08	5.09		7.38	7.38		8	
18/11/2016	8:10	Cloudy	Middle	3.5	25.32	25.32	25.42	8.46	8.46	8.42	30.48	30.48	30.41	69.9	70.0	69.9	4.84	4.85	4.84	0.94	0.92	0.94	7	6.50
	8:12		Middle	3.5	25.52	25.52		8.38	8.38		30.34	30.34		69.9	69.9		4.84	4.84		0.94	0.94		6	
21/11/2016	13:30	Fine	Middle	4.0	25.64	25.64	25.66	8.06	8.06	8.07	30.26	30.26	30.26	69.3	70.2	71.5	4.77	4.83	5.03	6.65	6.64	6.64	5	5.00
	13:32		Middle	4.0	25.68	25.68		8.07	8.07		30.24	30.26		72.8	73.6		5.00	5.00		6.63	6.63		5	
23/11/2016	14:20	Cloudy	Middle	3.5	24.36	24.36	24.38	8.17	8.17	8.22	29.89	29.89	29.97	74.6	74.6	74.6	5.27	5.27	5.28	5.23	5.26	5.28	6	7.00
	14:25		Middle	3.5	24.40	24.40		8.26	8.26		30.04	30.04		74.6	74.5		5.28	5.28		5.30	5.33		8	
25/11/2016	14:34	Fine	Middle	3.5	24.66	24.66	24.77	8.28	8.28	8.27	30.37	30.37	30.33	71.4	71.3	71.3	4.98	4.98	4.98	7.41	7.40	7.40	7	7.50
	14:36		Middle	3.5	24.88	24.88		8.26	8.26		30.29	30.29		71.3	71.3		4.97	4.97		7.40	7.39		8	

Remarks:  
Single underline denotes exceedance over Action Level.  
Double underline denotes exceedance over Limit Level.





**Water Monitoring Result at C7 - Windsor House  
Mid-Ebb Tide**

Date	Time	Weather Condition	Sampling Depth		Water Temperature		pH			Salinity		DO Saturation		DO		Turbidity		Suspended Solids						
					°C		-		ppt		%		mg/L		NTU		mg/L							
					Value	Average	Value	Average	Value	Average	Value	Average	Value	Average	Value	Average	Value	Average						
28/10/2016	10:40	Fine	Middle	-	28.30	28.30	28.33	8.04	8.04	8.04	29.42	29.42	29.43	95.2	95.7	96.1	6.29	6.32	6.35	3.99	3.95	4.00	3	4.00
	10:42		Middle	-	28.36	28.36		8.04	8.04	8.04	29.43	29.43		96.5	96.8		96.1	6.38		6.39	6.35		3.99	
31/10/2016	12:00	Fine	Middle	-	27.61	27.61	27.65	8.05	8.05	8.06	28.67	28.67	28.65	93.7	94.4	94.4	6.29	6.34	6.34	6.03	6.04	6.04	8	7.50
	12:02		Middle	-	27.68	27.68		8.07	8.07	8.06	28.63	28.63		94.7	94.8		94.4	6.36		6.36	6.34		6.02	
2/11/2016	15:15	Fine	Middle	-	26.64	26.64	26.59	8.17	8.17	8.17	30.32	30.32	30.56	75.4	75.6	75.7	5.11	5.13	5.13	5.91	5.91	5.91	5	4.00
	15:12		Middle	-	26.53	26.53		8.17	8.17	8.17	30.79	30.79		75.9	75.7		75.7	5.15		5.13	5.13		5.90	
4/11/2016	1:20	Fine	Middle	-	23.40	23.40	23.35	8.06	8.06	8.07	31.17	31.17	31.18	78.2	78.9	78.1	5.57	5.63	5.57	5.50	5.46	5.46	3	3.50
	1:21		Middle	-	23.30	23.30		8.07	8.07	8.07	31.19	31.19		78.0	77.2		78.1	5.55		5.51	5.57		5.44	
7/11/2016	2:30	Cloudy	Middle	-	24.90	24.90	24.88	7.98	7.98	25.48	31.18	31.18	31.18	76.8	78.5	77.5	5.33	5.45	5.38	3.70	3.90	3.90	8	5.50
	2:31		Middle	-	24.80	24.90		7.98	7.98	25.48	31.18	31.18		77.6	77.1		77.5	5.39		5.35	5.38		3.98	
9/11/2016	3:30	Cloudy	Middle	-	23.30	23.30	23.30	7.93	7.93	7.94	31.05	31.05	31.05	73.6	74.6	73.3	5.25	5.33	5.24	4.78	4.80	4.79	9	11.00
	3:31		Middle	-	23.30	23.30		7.94	7.94	7.94	31.05	31.05		72.9	72.2		73.3	5.21		5.15	5.24		4.82	
11/11/2016	10:34	Fine	Middle	-	24.80	24.80	24.75	8.12	8.12	8.13	29.34	29.34	29.40	81.2	81.5	81.6	5.70	5.72	5.73	4.51	4.52	4.49	9	9.00
	10:36		Middle	-	24.69	24.69		8.14	8.14	8.13	29.46	29.46		81.8	82.0		81.6	5.74		5.76	5.73		4.48	
14/11/2016	12:15	Fine	Middle	-	26.11	26.11	26.11	8.11	8.11	8.11	29.88	29.88	29.88	77.7	78.2	78.3	5.31	5.35	5.38	6.86	6.80	6.59	7	7.50
	12:17		Middle	-	26.11	26.11		8.11	8.11	8.11	29.88	29.88		78.9	78.4		78.3	5.40		5.44	5.38		6.00	
16/11/2016	15:15	Fine	Middle	-	26.27	26.27	26.26	8.09	8.09	8.10	30.23	30.23	30.24	83.5	83.8	84.0	5.69	5.71	5.72	5.46	5.46	5.46	4	4.50
	15:17		Middle	-	26.25	26.25		8.10	8.10	8.10	30.24	30.24		84.1	84.4		84.0	5.73		5.75	5.72		5.45	
18/11/2016	1:30	Cloudy	Middle	-	24.70	24.70	24.70	7.86	7.86	7.87	31.15	31.15	31.15	77.6	77.5	77.2	5.39	5.39	5.36	5.27	5.31	5.29	8	7.00
	1:31		Middle	-	24.70	24.70		7.88	7.88	7.87	31.15	31.15		76.7	76.8		77.2	5.33		5.34	5.36		5.29	
21/11/2016	2:55	Cloudy	Middle	-	24.90	24.90	24.90	7.94	7.94	7.95	31.05	31.05	31.06	77.8	78.7	78.0	5.40	5.46	5.42	8.01	7.99	7.98	8	7.00
	2:56		Middle	-	24.90	24.90		7.95	7.95	7.95	31.06	31.06		78.1	77.5		78.0	5.42		5.38	5.42		7.97	
23/11/2016	10:35	Cloudy	Middle	-	24.76	24.76	24.76	8.12	8.12	8.12	27.74	27.74	27.75	75.2	75.2	75.2	5.33	5.33	5.33	5.18	5.16	5.15	4	5.00
	10:37		Middle	-	24.76	24.76		8.12	8.12	8.12	27.74	27.77		75.3	75.2		75.2	5.34		5.33	5.33		5.13	
25/11/2016	10:30	Fine	Middle	-	24.33	24.33	24.29	8.16	8.16	8.17	29.81	29.81	29.83	80.4	80.6	80.6	5.68	5.69	5.70	5.30	5.29	5.29	4	4.00
	10:32		Middle	-	24.24	24.24		8.17	8.17	8.17	29.85	29.85		80.7	80.8		80.6	5.70		5.71	5.70		5.29	

Remarks:  
Single underline denotes exceedance over Action Level.  
Double underline denotes exceedance over Limit Level.



**Water Monitoring Result at C1 - HKCEC  
Mid-Ebb Tide**

Date	Time	Weather Condition	Sampling Depth		Water Temperature		pH			Salinity		DO Saturation		DO		Turbidity		Suspended Solids						
					°C		-		ppt		%		mg/L		NTU		mg/L							
					Value	Average	Value	Average	Value	Average	Value	Average	Value	Average	Value	Average	Value	Average						
28/10/2016	13:36	Fine	Middle	2.5	28.42	28.42	28.44	8.08	8.08	8.08	29.25	29.25	29.24	99.0	99.5	98.8	6.54	6.57	6.53	4.68	4.79	4.76	5	4.00
	13:38		Middle	2.5	28.46	28.46		8.08	8.08	8.08	29.23	29.23		29.23	98.4		98.4	98.4		6.50	6.50		6.50	
31/10/2016	14:35	Fine	Middle	2.5	27.04	27.04	27.05	8.14	8.14	8.17	27.33	27.33	27.35	100.8	101.0	101.1	6.88	6.90	6.90	6.34	6.37	6.36	12	11.00
	14:37		Middle	2.5	27.05	27.05		8.19	8.19	8.19	27.36	27.36		27.36	101.0		101.4	101.4		6.90	6.92		6.92	
2/11/2016	14:25	Fine	Middle	3.0	26.08	26.08	26.10	8.25	8.25	8.26	30.41	30.41	30.42	85.6	85.5	85.6	5.84	5.83	5.84	9.60	9.55	<u>9.55</u>	8	7.50
	14:27		Middle	3.0	26.11	26.11		8.26	8.26	8.26	30.43	30.43		30.43	85.6		85.5	85.5		5.84	5.83		5.83	
4/11/2016	3:52	Fine	Middle	3.0	23.90	23.90	23.80	7.85	7.85	7.87	31.17	31.17	31.18	81.7	82.7	82.3	5.78	5.84	5.82	7.81	7.82	7.78	8	6.00
	3:53		Middle	3.0	23.70	23.70		7.90	7.89	7.89	31.18	31.18		31.18	82.1		82.6	82.6		5.81	5.84		5.84	
7/11/2016	4:13	Cloudy	Middle	3.0	25.00	25.00	25.00	7.96	7.96	7.97	30.84	30.84	30.84	74.6	76.4	75.7	5.18	5.30	5.26	3.96	3.94	3.95	3	3.50
	4:14		Middle	3.0	25.00	25.00		7.97	7.97	7.97	30.84	30.84		30.84	76.0		75.9	75.9		5.27	5.27		5.27	
9/11/2016	7:25	Cloudy	Middle	3.0	23.60	23.60	23.60	7.89	7.89	7.90	30.94	30.94	30.94	72.5	74.9	74.2	5.15	5.33	5.27	4.43	4.39	4.45	4	4.00
	7:26		Middle	3.0	23.60	23.60		7.91	7.91	7.91	30.94	30.94		30.94	75.1		74.1	74.1		5.34	5.27		5.27	
11/11/2016	9:50	Fine	Middle	2.5	24.09	24.09	24.11	8.26	8.26	8.26	30.06	30.06	30.09	93.2	92.3	92.3	6.59	6.52	6.52	6.94	6.99	6.97	12	12.00
	9:52		Middle	2.5	24.13	24.13		8.26	8.26	8.26	30.11	30.11		30.11	91.8		91.7	91.7		6.49	6.48		6.48	
14/11/2016	11:31	Fine	Middle	3.5	25.78	25.78	25.78	8.18	8.18	8.18	30.27	30.27	30.27	80.5	80.7	80.6	5.85	5.84	5.85	6.86	6.78	6.79	6	6.00
	11:33		Middle	3.5	25.78	25.78		8.18	8.18	8.18	30.27	30.27		30.27	80.5		80.6	80.6		5.84	5.85		5.85	
16/11/2016	14:16	Fine	Middle	3.5	25.74	25.74	25.74	8.18	8.18	8.18	30.48	30.48	30.49	87.4	87.3	87.3	6.00	5.99	5.99	7.47	7.42	7.43	7	7.00
	14:18		Middle	3.5	25.73	25.73		8.18	8.18	8.18	30.50	30.50		30.50	87.3		87.3	87.3		5.99	5.99		5.99	
18/11/2016	4:15	Cloudy	Middle	2.5	24.30	24.30	24.30	7.97	7.97	7.98	31.19	31.19	31.19	79.2	79.3	79.2	5.54	5.55	5.55	5.97	5.95	5.94	7	7.50
	4:16		Middle	2.5	24.30	24.30		7.98	7.98	7.98	31.19	31.19		31.19	79.2		79.1	79.1		5.55	5.54		5.54	
21/11/2016	6:05	Cloudy	Middle	3.0	24.60	24.60	24.60	7.87	7.87	7.88	31.08	31.08	31.08	77.2	78.8	78.0	5.38	5.49	5.44	6.44	6.46	6.46	4	4.00
	6:06		Middle	3.0	24.60	24.60		7.90	7.89	7.89	31.08	31.08		31.08	78.6		77.5	77.5		5.47	5.40		5.40	
23/11/2016	9:50	Cloudy	Middle	2.5	24.54	24.54	24.50	8.18	8.18	8.18	29.86	29.86	29.89	74.4	74.6	74.7	5.24	5.25	5.26	6.35	6.33	6.33	3	3.50
	9:52		Middle	2.5	24.46	24.46		8.18	8.18	8.18	29.91	29.91		29.91	74.9		75.0	75.0		5.27	5.28		5.28	
25/11/2016	9:35	Fine	Middle	3.0	23.42	23.42	23.39	8.25	8.25	8.25	30.05	30.05	30.08	83.7	83.7	83.8	6.00	6.00	6.00	7.41	7.59	7.56	7	6.50
	9:37		Middle	3.0	23.35	23.35		8.25	8.25	8.25	30.10	30.10		30.10	83.8		83.8	83.8		6.00	6.01		6.01	

Remarks:  
Single underline denotes exceedance over Action Level.  
Double underline denotes exceedance over Limit Level.



**Water Monitoring Result at P1 - HKCEC Phase I  
Mid-Ebb Tide**

Date	Time	Weather Condition	Sampling Depth		Water Temperature		pH			Salinity		DO Saturation		DO		Turbidity		Suspended Solids						
					°C		-		ppt		%		mg/L		NTU		mg/L							
			m	Value	Average	Value	Average	Value	Average	Value	Average	Value	Average	Value	Average	Value	Average	Value	Average					
28/10/2016	13:20	Fine	Middle	2.5	28.42	28.42	28.46	8.11	8.11	8.11	29.45	29.45	29.43	97.6	97.8	97.9	6.44	6.45	6.46	5.16	5.00	5.00	4	4.00
	13:22		Middle	2.5	28.50	28.50		8.10	8.10		29.41	29.41		98.0	98.2		6.46	6.48		4.93	4.92		4	
31/10/2016	14:15	Fine	Middle	2.5	27.51	27.51	27.66	8.13	8.13	8.13	28.89	28.89	28.85	90.1	90.5	90.9	6.04	6.06	6.08	8.05	8.07	8.06	7	6.50
	14:17		Middle	2.5	27.81	27.81		8.13	8.13		28.80	28.80		91.2	91.6		6.10	6.13		8.07	8.05		6	
2/11/2016	14:00	Fine	Middle	3.0	25.78	25.78	25.78	8.24	8.24	8.25	30.46	30.46	30.46	76.4	76.5	76.5	5.24	5.25	5.25	9.10	9.09	9.10	11	10.00
	14:05		Middle	3.0	25.77	25.77		8.25	8.25		30.46	30.46		76.5	76.5		5.25	5.25		9.10	9.09		9	
4/11/2016	3:25	Fine	Middle	3.0	23.60	23.60	23.55	8.05	8.05	8.05	31.28	31.28	31.28	81.3	82.0	81.7	5.77	5.82	5.80	6.62	6.59	6.61	7	6.50
	3:26		Middle	3.0	23.50	23.50		8.05	8.05		31.28	31.28		81.2	82.4		5.76	5.85		6.60	6.61		6	
7/11/2016	3:45	Cloudy	Middle	3.0	24.90	24.90	24.90	7.99	8.01	8.01	31.20	31.20	31.20	83.1	82.7	82.2	5.76	5.73	5.70	4.71	4.70	4.69	3	3.50
	3:46		Middle	3.0	24.90	24.90		8.00	8.02		31.20	31.20		81.7	81.3		5.67	5.64		4.70	4.63		4	
9/11/2016	5:25	Cloudy	Middle	3.0	22.50	22.50	22.55	8.00	8.00	8.01	31.10	31.10	31.10	76.9	78.0	77.3	5.56	5.65	5.59	4.04	4.06	4.08	26	<u>20.00</u>
	5:26		Middle	3.0	22.60	22.60		8.01	8.01		31.09	31.09		77.6	76.8		5.59	5.55		4.12	4.10		14	
11/11/2016	9:34	Fine	Middle	2.5	23.78	23.78	23.66	8.25	8.25	8.25	30.17	30.17	30.16	77.1	77.2	77.3	5.50	5.51	5.52	5.92	5.90	5.89	11	11.50
	9:36		Middle	2.5	23.53	23.53		8.25	8.25		30.03	30.29		77.6	77.3		5.54	5.53		5.88	5.86		12	
14/11/2016	11:15	Fine	Middle	3.5	25.78	25.78	25.82	8.15	8.15	8.16	30.31	30.31	30.30	83.8	83.5	83.5	5.75	5.73	5.73	5.17	5.20	5.22	5	5.00
	11:17		Middle	3.5	25.85	25.85		8.17	8.17		30.29	30.29		83.4	83.4		5.72	5.72		5.24	5.26		5	
16/11/2016	14:00	Fine	Middle	3.5	25.50	25.50	25.49	8.17	8.17	8.17	30.59	30.59	30.57	80.9	81.4	81.9	5.57	5.60	5.64	6.44	6.34	6.24	5	4.00
	14:02		Middle	3.5	25.48	25.48		8.17	8.17		30.55	30.55		82.1	83.1		5.65	5.72		6.16	6.02		3	
18/11/2016	3:45	Cloudy	Middle	2.5	24.20	24.20	24.20	7.97	7.97	7.98	31.18	31.18	31.18	76.8	77.3	77.1	5.39	5.42	5.41	7.74	7.68	7.65	9	8.50
	3:46		Middle	2.5	24.20	24.20		7.99	7.99		31.18	31.18		77.3	77.0		5.43	5.40		7.58	7.59		8	
21/11/2016	5:19	Cloudy	Middle	3.0	24.96	24.60	24.69	8.02	8.02	8.02	31.15	31.15	31.15	78.4	78.6	78.4	5.47	5.48	5.47	5.23	5.20	5.18	4	4.50
	5:21		Middle	3.0	24.60	24.60		8.02	8.02		31.15	31.15		78.4	78.3		5.47	5.45		5.16	5.13		5	
23/11/2016	9:30	Cloudy	Middle	2.5	23.51	23.51	23.50	8.20	8.20	8.20	30.21	30.21	30.21	73.6	74.4	75.1	5.28	5.32	5.37	5.28	5.28	5.29	3	3.50
	9:32		Middle	2.5	23.49	23.49		8.20	8.20		30.21	30.21		75.7	76.5		5.41	5.46		5.29	5.29		4	
25/11/2016	9:15	Fine	Middle	3.0	22.22	22.22	22.03	8.24	8.24	8.24	29.99	29.94	30.10	76.3	76.3	76.4	5.60	5.61	5.61	7.15	7.00	7.04	5	6.00
	9:17		Middle	3.0	21.84	21.84		8.24	8.24		30.24	30.24		76.4	76.4		5.61	5.62		7.00	6.99		7	

Remarks:  
Single underline denotes exceedance over Action Level.  
Double underline denotes exceedance over Limit Level.



**Water Monitoring Result at P3 - APA  
Mid-Ebb Tide**

Date	Time	Weather Condition	Sampling Depth		Water Temperature		pH			Salinity		DO Saturation		DO		Turbidity		Suspended Solids						
					°C		-		ppt		%		mg/L		NTU		mg/L							
					Value	Average	Value	Average	Value	Average	Value	Average	Value	Average	Value	Average	Value	Average						
28/10/2016	13:24	Fine	Middle	2.5	28.12	28.12	28.23	8.10	8.10	8.10	29.14	29.14	29.07	98.9	99.5	99.4	6.50	6.60	6.58	5.23	5.29	5.27	3	3.50
	13:26		Middle	2.5	28.33	28.33		8.10	8.10	8.10	29.00	29.00		99.1	100.2		6.57	6.64		5.29	5.28		4	
31/10/2016	14:20	Fine	Middle	2.5	27.33	27.33	27.29	8.13	8.13	8.14	28.73	28.73	28.74	95.7	95.7	95.7	6.46	6.46	6.46	6.63	6.78	6.75	6	6.00
	14:22		Middle	2.5	27.24	27.24		8.14	8.14	8.14	28.74	28.74		95.7	95.8		6.46	6.47		6.79	6.79		6	
2/11/2016	14:07	Fine	Middle	3.0	25.78	25.78	25.82	8.25	8.25	8.25	30.38	30.38	30.41	77.1	77.2	77.3	5.28	5.29	5.30	8.12	8.09	8.10	9	9.50
	14:10		Middle	3.0	25.86	25.86		8.25	8.25	8.25	30.43	30.43		77.4	77.5		5.30	5.31		8.09	8.11		10	
4/11/2016	3:32	Fine	Middle	3.0	23.40	23.40	23.40	8.12	8.12	8.12	31.29	31.29	31.29	80.2	80.3	80.3	5.70	5.71	5.71	5.81	5.79	5.81	5	4.50
	3:33		Middle	3.0	23.40	23.40		8.12	8.12	8.12	31.29	31.29		79.5	81.1		5.66	5.77		5.83	5.80		4	
7/11/2016	3:50	Cloudy	Middle	3.0	25.00	25.00	25.00	8.06	8.06	8.07	31.28	31.28	31.28	81.1	81.6	81.1	5.61	5.65	5.61	4.72	4.71	4.70	5	5.00
	3:51		Middle	3.0	25.00	25.00		8.08	8.06	8.06	31.28	31.28		81.4	80.4		5.61	5.56		4.69	4.67		5	
9/11/2016	5:32	Cloudy	Middle	3.0	23.20	23.20	23.20	8.03	8.03	8.04	31.08	31.08	31.09	71.3	73.7	72.8	5.10	5.27	5.21	4.12	4.16	4.20	9	7.00
	5:33		Middle	3.0	23.20	23.20		8.04	8.04	8.04	31.10	31.10		73.6	72.5		5.27	5.19		4.30	4.22		5	
11/11/2016	9:46	Fine	Middle	2.5	23.51	23.51	23.49	8.26	8.26	8.26	29.55	29.55	29.87	100.4	100.2	100.1	7.18	7.16	7.16	5.82	5.85	5.81	6	6.00
	9:48		Middle	2.5	23.47	23.47		8.26	8.26	8.26	30.19	30.19		100.0	99.8		7.15	7.13		5.79	5.79		6	
14/11/2016	11:19	Fine	Middle	3.5	25.62	25.62	25.65	8.17	8.17	8.18	30.26	30.26	30.25	82.0	84.8	85.1	5.65	5.84	5.86	5.29	5.29	5.22	6	7.00
	11:21		Middle	3.5	25.67	25.67		8.18	8.18	8.18	30.23	30.23		86.4	87.1		5.95	6.00		5.14	5.14		8	
16/11/2016	14:04	Fine	Middle	3.5	25.29	25.29	25.28	8.18	8.18	8.18	30.52	30.52	30.52	91.0	90.8	90.8	6.29	6.28	6.28	6.05	5.79	5.86	4	5.00
	14:06		Middle	3.5	25.27	25.27		8.18	8.18	8.18	30.52	30.52		90.7	90.6		6.27	6.26		5.79	5.79		6	
18/11/2016	3:51	Cloudy	Middle	2.5	24.10	24.10	24.15	8.10	8.01	8.04	31.14	31.14	31.14	78.8	79.7	79.5	5.54	5.60	5.59	7.69	7.60	7.70	7	7.00
	3:52		Middle	2.5	24.20	24.20		8.02	8.02	8.02	31.14	31.14		79.6	79.9		5.59	5.61		7.71	7.79		7	
21/11/2016	5:36	Cloudy	Middle	3.0	24.70	24.70	24.65	7.99	8.00	8.00	31.15	31.15	31.15	79.4	79.8	79.7	5.53	5.55	5.55	4.90	4.98	4.97	5	5.00
	5:37		Middle	3.0	24.60	24.60		8.00	8.00	8.00	31.15	31.15		79.7	79.8		5.55	5.56		5.05	4.95		5	
23/11/2016	9:35	Cloudy	Middle	2.5	24.00	24.00	23.96	8.19	8.19	8.19	30.13	30.13	30.16	80.3	80.3	80.4	5.69	5.69	5.70	5.27	5.28	5.28	6	5.50
	9:37		Middle	2.5	23.91	23.91		8.18	8.18	8.18	30.19	30.19		80.4	80.4		5.70	5.70		5.28	5.27		5	
25/11/2016	9:20	Fine	Middle	3.0	27.69	27.69	25.12	8.24	8.24	8.25	30.10	30.10	30.15	76.5	76.6	76.7	5.53	5.56	5.56	7.13	7.06	7.21	7	6.00
	9:22		Middle	3.0	22.54	22.54		8.25	8.25	8.25	30.19	30.19		76.7	76.8		5.56	5.57		7.28	7.36		5	

Remarks:  
Single underline denotes exceedance over Action Level.  
Double underline denotes exceedance over Limit Level.



**Water Monitoring Result at P4 - SOC  
Mid-Ebb Tide**

Date	Time	Weather Condition	Sampling Depth		Water Temperature		pH			Salinity		DO Saturation		DO		Turbidity		Suspended Solids						
					°C		-		ppt		%		mg/L		NTU		mg/L							
					Value	Average	Value	Average	Value	Average	Value	Average	Value	Average	Value	Average	Value	Average						
28/10/2016	13:28	Fine	Middle	2.5	28.35	28.35	28.39	8.09	8.09	8.09	29.19	29.19	29.19	95.0	94.2	94.0	6.28	6.23	6.22	4.74	4.07	4.20	3	3.00
	13:30		Middle	2.5	28.43	28.43		8.09	8.09	8.09	29.18	29.18		29.18	93.6		93.3	93.6		6.19	6.17		6.19	
31/10/2016	14:25	Fine	Middle	2.5	26.92	26.92	26.94	8.14	8.14	8.14	28.95	28.95	28.94	100.5	100.7	100.6	6.82	6.83	6.83	6.93	6.99	7.06	5	6.00
	14:27		Middle	2.5	26.96	26.96		8.14	8.14	8.14	28.93	28.93		28.93	100.5		100.7	100.5		6.82	6.83		6.82	
2/11/2016	14:15	Fine	Middle	3.0	25.75	25.75	25.78	8.25	8.25	8.25	30.42	30.42	30.42	75.7	76.0	76.0	5.19	5.21	5.21	8.10	8.00	7.93	8	7.00
	14:17		Middle	3.0	25.81	25.81		8.25	8.25	8.25	30.42	30.42		30.42	76.1		76.0	76.1		5.22	5.21		5.22	
4/11/2016	3:38	Fine	Middle	3.0	23.50	23.50	23.50	8.15	8.15	8.15	31.28	31.28	31.29	77.9	79.6	79.0	5.53	5.64	5.59	5.81	5.86	5.89	3	3.50
	3:39		Middle	3.0	23.50	23.50		8.15	8.15	8.15	31.29	31.29		31.29	78.7		79.9	78.7		5.60	5.58		5.60	
7/11/2016	3:55	Cloudy	Middle	3.0	25.00	25.00	25.00	8.08	8.08	8.08	31.21	31.21	31.21	79.1	79.9	80.1	5.48	5.51	5.54	4.65	4.62	4.66	4	4.00
	3:56		Middle	3.0	25.00	25.00		8.08	8.08	8.08	31.21	31.21		31.21	81.2		80.0	81.2		5.62	5.54		5.62	
9/11/2016	5:40	Cloudy	Middle	3.0	23.30	23.20	23.23	8.06	8.06	8.06	31.13	31.13	31.14	75.5	75.8	75.5	5.39	5.41	5.39	4.43	4.40	4.48	22	<u>22.50</u>
	5:41		Middle	3.0	23.20	23.20		8.06	8.06	8.06	31.14	31.14		31.14	75.4		75.1	75.4		5.40	5.36		5.40	
11/11/2016	9:42	Fine	Middle	2.5	23.80	23.80	23.80	8.26	8.26	8.26	30.06	30.06	30.08	92.8	92.8	93.2	6.60	6.59	6.63	6.43	6.23	6.28	6	7.00
	9:44		Middle	2.5	23.80	23.80		8.26	8.26	8.26	30.10	30.10		30.10	93.6		93.6	93.6		6.66	6.65		6.66	
14/11/2016	11:23	Fine	Middle	3.5	25.56	25.56	25.59	8.18	8.18	8.18	30.26	30.26	30.26	83.7	83.3	83.2	5.77	5.74	5.73	6.33	6.44	6.29	8	7.50
	11:25		Middle	3.5	25.61	25.61		8.18	8.18	8.18	30.26	30.26		30.26	83.0		82.7	83.0		5.72	5.70		5.72	
16/11/2016	14:08	Fine	Middle	3.5	25.77	25.77	25.54	8.18	8.18	8.18	30.49	30.49	30.72	101.6	101.8	101.9	7.03	7.04	7.05	5.93	5.99	6.06	5	4.50
	14:10		Middle	3.5	25.30	25.30		8.18	8.18	8.18	31.45	30.45		30.45	101.9		102.2	101.9		7.05	7.07		7.05	
18/11/2016	3:57	Cloudy	Middle	2.5	24.20	24.20	24.20	8.02	8.02	8.02	31.13	31.13	31.13	82.1	82.3	82.2	5.78	5.77	5.65	6.95	6.92	6.84	6	7.50
	3:58		Middle	2.5	24.20	24.20		8.02	8.02	8.02	31.13	31.13		31.13	82.3		82.1	82.3		5.78	5.27		5.78	
21/11/2016	5:45	Cloudy	Middle	3.0	24.60	24.60	24.60	8.01	8.01	8.01	31.12	31.12	31.13	79.3	79.7	79.5	5.53	5.57	5.55	5.11	5.20	5.10	6	5.50
	5:46		Middle	3.0	24.60	24.60		8.02	8.02	8.02	31.13	31.13		31.13	79.9		79.1	79.9		5.57	5.51		5.57	
23/11/2016	9:40	Cloudy	Middle	2.5	23.93	23.93	23.93	8.18	8.18	8.18	30.16	30.16	30.17	78.4	78.2	78.1	5.56	5.55	5.54	5.30	5.35	5.33	5	6.00
	9:42		Middle	2.5	23.92	23.92		8.18	8.18	8.18	30.17	30.17		30.17	78.0		77.9	78.0		5.54	5.52		5.54	
25/11/2016	9:25	Fine	Middle	3.0	23.15	23.15	23.10	8.24	8.24	8.24	30.08	30.08	30.13	79.4	79.5	79.7	5.71	5.72	5.74	8.33	8.31	8.30	7	6.00
	9:27		Middle	3.0	23.04	23.04		8.24	8.24	8.24	30.18	30.18		30.18	79.9		80.1	79.9		5.75	5.77		5.75	

Remarks:  
Single underline denotes exceedance over Action Level.  
Double underline denotes exceedance over Limit Level.



**Water Monitoring Result at P5 - WCT / RT / IT  
Mid-Ebb Tide**

Date	Time	Weather Condition	Sampling Depth		Water Temperature		pH			Salinity		DO Saturation		DO		Turbidity		Suspended Solids						
					°C		-		ppt		%		mg/L		NTU		mg/L							
			m	Value	Average	Value	Average	Value	Average	Value	Average	Value	Average	Value	Average	Value	Average	Value	Average					
28/10/2016	13:32	Fine	Middle	2.5	28.38	28.38	28.40	8.09	8.09	8.09	28.88	28.88	28.89	95.8	95.9	96.1	6.34	6.35	6.37	4.30	4.30	4.30	3	3.50
	13:34		Middle	2.5	28.42	28.42		8.09	8.09	8.09	28.90	28.90		96.1	96.7		6.37	6.40		4.30	4.30		4	
31/10/2016	14:30	Fine	Middle	2.5	26.97	26.97	26.97	8.14	8.14	8.14	28.88	28.88	28.88	95.9	95.8	95.8	6.50	6.49	6.49	7.09	7.06	7.08	8	7.50
	14:32		Middle	2.5	26.96	26.96		8.14	8.14	8.14	28.88	28.88		95.8	95.8		6.49	6.49		7.09	7.07		7	
2/11/2016	14:20	Fine	Middle	3.0	25.67	25.67	25.69	8.25	8.25	8.25	30.44	30.44	30.44	76.8	76.0	76.3	5.27	5.22	5.24	10.06	10.26	<u>10.23</u>	9	9.00
	14:22		Middle	3.0	25.71	25.71		8.25	8.25	8.25	30.43	30.43		76.1	76.2		5.23	5.23		10.35	10.23		9	
4/11/2016	3:43	Fine	Middle	3.0	23.50	23.50	23.50	8.16	8.15	8.16	31.31	31.31	31.32	77.4	79.2	78.6	5.50	5.53	5.53	7.13	7.16	7.13	9	7.50
	3:44		Middle	3.0	23.50	23.50		8.16	8.16	8.16	31.32	31.32		77.5	80.1		5.51	5.57		7.12	7.10		6	
7/11/2016	4:02	Cloudy	Middle	3.0	24.90	24.90	24.90	8.09	8.09	8.09	31.02	31.02	31.02	77.6	77.8	78.3	5.39	5.40	5.44	4.46	4.45	4.41	5	4.50
	4:03		Middle	3.0	24.90	24.90		8.09	8.09	8.09	31.02	31.02		78.7	79.1		5.46	5.49		4.38	4.36		4	
9/11/2016	5:51	Cloudy	Middle	3.0	23.40	23.40	23.35	8.07	8.07	8.07	31.14	31.14	31.14	71.9	73.7	72.3	5.13	5.26	5.16	4.39	4.36	4.36	13	<u>19.00</u>
	5:52		Middle	3.0	23.30	23.30		8.07	8.07	8.07	31.14	31.14		72.7	70.7		5.19	5.04		4.35	4.32		25	
11/11/2016	9:38	Fine	Middle	2.5	23.98	23.98	23.96	8.25	8.25	8.25	30.04	30.04	30.05	83.1	83.5	84.2	5.90	5.92	5.97	6.74	6.74	6.72	15	14.50
	9:40		Middle	2.5	23.94	23.94		8.25	8.25	8.25	30.06	30.06		84.5	85.5		5.99	6.06		6.75	6.66		14	
14/11/2016	11:27	Fine	Middle	3.5	25.26	25.26	25.52	8.18	8.18	8.18	30.27	30.27	30.27	97.1	96.7	96.6	6.67	6.64	6.63	7.19	7.06	7.10	8	7.50
	11:29		Middle	3.5	25.77	25.77		8.18	8.18	8.18	30.26	30.26		96.4	96.1		6.62	6.60		7.06	7.08		7	
16/11/2016	14:12	Fine	Middle	3.5	25.45	25.45	25.44	8.18	8.18	8.18	30.49	30.49	30.50	91.4	91.3	91.2	6.30	6.30	6.29	7.40	7.39	7.33	5	5.00
	14:14		Middle	3.5	25.40	25.46		8.18	8.18	8.18	30.50	30.50		91.0	91.0		6.28	6.28		7.28	7.25		5	
18/11/2016	4:06	Cloudy	Middle	2.5	24.30	24.30	24.30	7.87	7.87	7.89	31.06	31.06	31.06	78.4	79.4	78.9	5.49	5.57	5.53	7.95	7.96	7.92	7	7.50
	4:07		Middle	2.5	24.30	24.30		7.90	7.90	7.89	31.06	31.06		79.4	78.5		5.56	5.50		7.90	7.85		8	
21/11/2016	5:54	Cloudy	Middle	3.0	24.60	24.60	24.60	7.96	7.96	7.97	30.96	30.96	30.96	77.9	78.3	77.8	5.43	5.47	5.43	5.09	5.12	5.08	4	4.00
	5:55		Middle	3.0	24.60	24.60		7.97	7.97	7.97	30.96	30.96		78.0	77.1		5.45	5.38		5.10	5.02		4	
23/11/2016	9:45	Cloudy	Middle	2.5	24.07	24.07	24.06	8.18	8.18	8.18	29.96	29.96	29.97	75.1	75.0	75.0	5.32	5.32	5.32	6.51	6.54	6.54	4	4.00
	9:47		Middle	2.5	24.04	24.04		8.18	8.18	8.18	29.98	29.98		74.9	74.9		5.31	5.31		6.55	6.54		4	
25/11/2016	9:30	Fine	Middle	3.0	23.07	23.07	23.06	8.25	8.25	8.25	29.90	29.90	29.93	83.6	83.9	84.1	6.03	6.05	6.07	7.31	7.32	7.32	8	7.50
	9:32		Middle	3.0	23.05	23.05		8.25	8.25	8.25	29.96	29.96		84.4	84.6		6.08	6.10		7.32	7.33		7	

Remarks:  
Single underline denotes exceedance over Action Level.  
Double underline denotes exceedance over Limit Level.



**Water Monitoring Result at RW21-P789 - Sun Hung Kai Centre  
Mid-Ebb Tide**

Date	Time	Weater Condition	Sampling Depth		Water Temperature		pH		Salinity		DO Saturation		DO		Turbidity		Suspended Solids							
					°C		-		ppt		%		mg/L		NTU		mg/L							
			m	Value	Average	Value	Average	Value	Average	Value	Average	Value	Average	Value	Average	Value	Average	Value	Average					
28/10/2016	10:05	Fine	Middle	3.5	27.96	27.96	28.04	8.34	8.34	8.29	29.84	29.84	29.78	82.6	84.5	83.4	5.60	5.47	5.53	4.52	4.48	4.50	3	3.00
	10:07		Middle	3.5	28.11	28.11		8.24	8.24		29.72	29.72		82.9	83.6		5.50	5.54		4.52	4.47		<2	
31/10/2016	11:30	Fine	Middle	4.0	27.25	27.25	27.24	8.16	8.16	8.16	28.25	28.25	28.55	94.7	94.8	94.9	6.39	6.40	6.40	7.16	7.12	7.17	5	5.50
	11:32		Middle	4.0	27.22	27.22		8.16	8.16		28.85	28.85		94.9	95.0		6.40	6.41		7.19	7.20		6	
2/11/2016	14:35	Fine	Middle	3.5	26.55	26.55	26.52	8.25	8.25	8.25	30.42	30.42	30.44	73.0	73.2	73.2	4.94	4.95	4.96	7.17	7.16	7.17	6	5.00
	14:37		Middle	3.5	26.48	26.48		8.25	8.25		30.46	30.46		73.3	73.4		4.96	4.97		7.16	7.17		4	
4/11/2016	2:52	Fine	Middle	3.5	23.00	23.00	22.98	8.00	8.00	8.02	30.53	30.53	30.53	77.7	79.0	79.3	5.60	5.70	5.71	5.94	5.90	5.93	2	4.00
	2:53		Middle	3.5	22.90	23.00		8.03	8.03		30.52	30.52		80.2	80.1		5.78	5.77		5.96	5.92		6	
7/11/2016	3:12	Cloudy	Middle	3.5	25.00	24.90	24.93	7.93	7.93	7.93	31.26	31.26	31.26	80.9	81.9	81.1	5.61	5.68	5.62	3.94	3.96	3.93	4	4.50
	3:13		Middle	3.5	24.90	24.90		7.93	7.93		31.26	31.26		81.3	80.2		5.63	5.56		3.92	3.90		5	
9/11/2016	3:50	Cloudy	Middle	3.5	23.40	23.40	23.40	7.89	7.89	7.90	30.65	30.65	30.66	71.9	73.0	72.2	5.14	5.21	5.16	4.01	3.98	3.97	3	4.00
	3:51		Middle	3.5	23.40	23.40		7.90	7.90		30.66	30.66		72.0	71.9		5.15	5.14		3.96	3.94		5	
11/11/2016	10:05	Fine	Middle	3.5	24.81	24.81	24.68	8.24	8.24	8.24	29.96	29.96	29.98	81.1	81.1	81.2	5.68	5.69	5.69	5.51	5.39	5.42	12	11.50
	10:07		Middle	3.5	24.54	24.54		8.24	8.24		29.99	29.99		81.2	81.4		5.69	5.71		5.42	5.37		11	
14/11/2016	11:50	Fine	Middle	3.5	25.82	25.82	25.83	8.16	8.16	8.16	30.20	30.20	30.20	69.2	69.6	69.6	4.75	4.78	4.78	4.15	4.14	4.15	5	5.00
	11:52		Middle	3.5	25.83	25.83		8.16	8.16		30.20	30.20		69.6	70.0		4.78	4.81		4.15	4.16		5	
16/11/2016	14:35	Fine	Middle	3.5	25.83	25.83	25.82	8.18	8.18	8.18	30.56	30.56	30.55	73.0	73.4	73.5	5.00	5.03	5.03	5.51	5.59	5.53	6	6.50
	14:37		Middle	3.5	25.80	25.83		8.18	8.18		30.55	30.53		73.7	74.0		5.04	5.03		5.53	5.50		7	
18/11/2016	2:55	Cloudy	Middle	3.0	24.60	24.60	24.60	7.64	7.64	7.67	30.94	30.94	30.95	71.9	72.7	73.8	5.02	5.07	5.15	6.60	6.57	6.56	13	12.50
	2:56		Middle	3.0	24.60	24.60		7.70	7.69		30.95	30.95		75.7	74.7		5.28	5.21		6.52	6.55		12	
21/11/2016	3:45	Cloudy	Middle	3.5	24.80	24.80	24.80	7.99	8.00	8.00	31.27	31.27	31.27	79.5	79.1	79.3	5.52	5.49	5.50	4.95	4.91	4.93	5	5.00
	3:46		Middle	3.5	24.80	24.80		8.00	8.00		31.27	31.27		79.1	79.3		5.49	5.50		4.94	4.92		5	
23/11/2016	10:00	Cloudy	Middle	3.5	24.44	24.44	24.41	8.19	8.19	8.19	29.60	29.60	29.61	75.6	75.9	76.2	5.34	5.35	5.38	4.48	4.29	4.31	3	3.00
	10:02		Middle	3.5	24.38	24.38		8.19	8.19		29.61	29.61		76.5	76.9		5.40	5.43		4.26	4.22		3	
25/11/2016	9:50	Fine	Middle	3.5	23.95	23.95	23.83	8.25	8.25	8.25	30.03	30.03	30.11	77.7	77.6	77.6	5.52	5.51	5.51	5.71	5.70	5.69	5	5.50
	9:52		Middle	3.5	23.71	23.71		8.25	8.25		30.18	30.18		77.5	77.4		5.51	5.51		5.68	5.67		6	

Remarks:  
Single underline denotes exceedance over Action Level.  
Double underline denotes exceedance over Limit Level.



**Water Monitoring Result at WSD19 - Sheung Wan  
Mid-Ebb Tide**

Date	Time	Weather Condition	Sampling Depth		Water Temperature		pH			Salinity		DO Saturation		DO		Turbidity		Suspended Solids						
					°C		-		ppt		%		mg/L		NTU		mg/L							
			m	Value	Average	Value	Average	Value	Average	Value	Average	Value	Average	Value	Average	Value	Average	Value	Average					
28/10/2016	11:30	Fine	Middle	4.0	27.88	27.88	27.91	8.02	8.02	8.03	29.44	29.44	29.44	91.2	91.6	92.2	6.07	6.10	6.14	9.33	9.12	<u>9.13</u>	8	8.50
	11:32		Middle	4.0	27.94	27.94		8.03	8.03		29.43	29.43		93.0	92.9		6.19	6.18		6.18	9.09		8.99	
31/10/2016	10:45	Fine	Middle	4.0	26.89	26.89	26.66	8.36	8.36	8.32	28.68	28.68	28.68	88.1	88.1	88.2	6.03	6.04	6.04	15.21	15.12	<u>15.01</u>	13	<u>14.00</u>
	10:47		Middle	4.0	26.42	26.42		8.28	8.28		28.67	28.67		88.1	88.4		6.04	6.06		6.06	14.84		14.88	
2/11/2016	13:00	Fine	Middle	3.5	26.25	26.25	26.24	8.30	8.30	8.28	30.25	30.25	30.28	67.4	67.8	68.0	4.59	4.62	4.63	9.04	9.04	<u>9.04</u>	8	8.50
	13:02		Middle	3.5	26.22	26.22		8.26	8.26		30.30	30.30		68.3	68.6		4.65	4.67		4.67	9.04		9.05	
4/11/2016	4:25	Fine	Middle	3.5	24.00	24.00	23.98	7.79	7.79	7.81	31.01	31.01	31.04	82.0	81.6	81.4	5.79	5.72	5.74	5.98	5.96	5.91	9	8.00
	4:26		Middle	3.5	23.90	24.00		7.82	7.82		31.07	31.07		80.6	81.4		5.70	5.76		5.76	5.88		5.83	
7/11/2016	4:35	Cloudy	Middle	3.5	25.10	25.10	25.10	7.80	7.80	7.80	31.10	31.10	31.10	79.2	80.2	79.8	5.48	5.55	5.52	5.33	5.30	5.35	8	6.50
	4:36		Middle	3.5	25.10	25.10		7.80	7.80		31.10	31.10		79.5	80.1		5.51	5.55		5.55	5.36		5.42	
9/11/2016	4:45	Cloudy	Middle	3.5	23.60	23.60	23.58	7.71	7.71	7.74	31.05	31.05	31.05	78.0	78.9	78.1	5.55	5.61	5.55	5.55	5.53	5.52	23	<u>21.00</u>
	4:46		Middle	3.5	23.50	23.60		7.77	7.77		31.05	31.05		77.8	77.5		5.54	5.51		5.51	5.51		5.48	
11/11/2016	8:50	Fine	Middle	3.5	24.00	24.00	23.79	8.37	8.37	8.34	30.37	30.37	30.30	84.1	84.6	84.9	6.00	6.04	6.06	8.54	8.54	<u>8.54</u>	10	10.50
	8:52		Middle	3.5	23.57	23.57		8.31	8.31		30.22	30.22		85.0	85.9		6.06	6.13		6.13	8.55		8.54	
14/11/2016	10:20	Fine	Middle	3.5	25.59	25.59	25.62	8.51	8.51	8.47	30.57	30.57	30.52	64.7	65.0	65.2	4.45	4.47	4.49	7.18	7.17	7.18	5	4.50
	10:22		Middle	3.5	25.64	25.64		8.43	8.43		30.46	30.46		65.5	65.7		4.50	4.52		4.52	7.19		7.17	
16/11/2016	12:50	Fine	Middle	3.5	25.66	25.66	25.68	8.19	8.19	8.19	30.45	30.45	30.45	72.7	72.3	72.5	4.96	4.97	4.98	8.00	8.00	7.97	8	8.50
	12:52		Middle	3.5	25.69	25.69		8.18	8.18		30.45	30.45		72.5	72.6		4.98	4.99		4.99	7.91		7.97	
18/11/2016	4:32	Cloudy	Middle	3.0	24.70	24.70	24.70	7.80	7.80	7.80	30.86	30.86	30.87	72.6	73.0	72.7	5.06	5.08	5.06	5.94	5.90	5.88	8	8.00
	4:33		Middle	3.0	24.70	24.70		7.80	7.80		30.87	30.87		72.0	73.1		5.02	5.09		5.09	5.85		5.82	
21/11/2016	4:45	Cloudy	Middle	3.5	24.80	24.80	24.80	7.96	7.96	7.97	31.25	31.25	31.25	80.6	80.3	80.4	5.60	5.58	5.59	5.05	5.02	5.00	6	4.50
	4:46		Middle	3.5	24.80	24.80		7.98	7.98		31.25	31.25		80.0	80.5		5.56	5.60		5.60	4.97		4.95	
23/11/2016	7:35	Cloudy	Middle	3.5	24.41	24.41	24.44	8.29	8.29	8.28	30.39	30.39	30.38	74.5	75.6	76.6	5.23	5.31	5.38	3.42	3.44	3.44	10	9.50
	7:37		Middle	3.5	24.47	24.47		8.26	8.26		30.37	30.37		77.9	78.5		5.47	5.51		5.51	3.47		3.44	
25/11/2016	8:30	Fine	Middle	3.5	27.74	27.74	27.74	8.36	8.36	8.35	30.51	30.51	30.49	74.1	74.1	74.1	5.36	5.36	5.36	5.70	5.69	5.69	4	4.50
	8:32		Middle	3.5	27.74	27.74		8.33	8.33		30.46	30.46		74.1	74.0		5.36	5.35		5.35	5.69		5.68	

Remarks:  
Single underline denotes exceedance over Action Level.  
Double underline denotes exceedance over Limit Level.





# Graphic Presentation of Water Quality Result of WSD19 - Sheung Wan

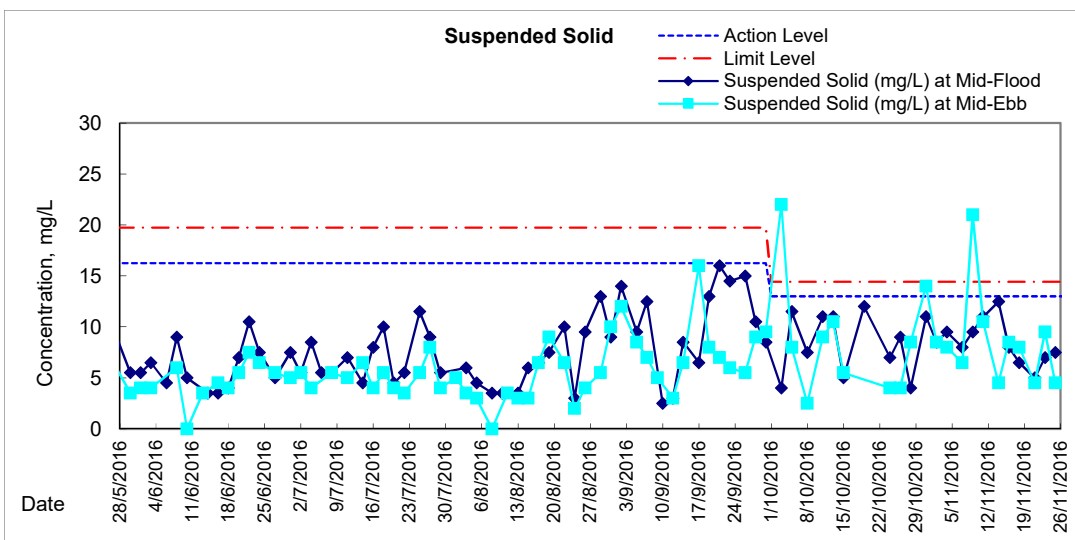
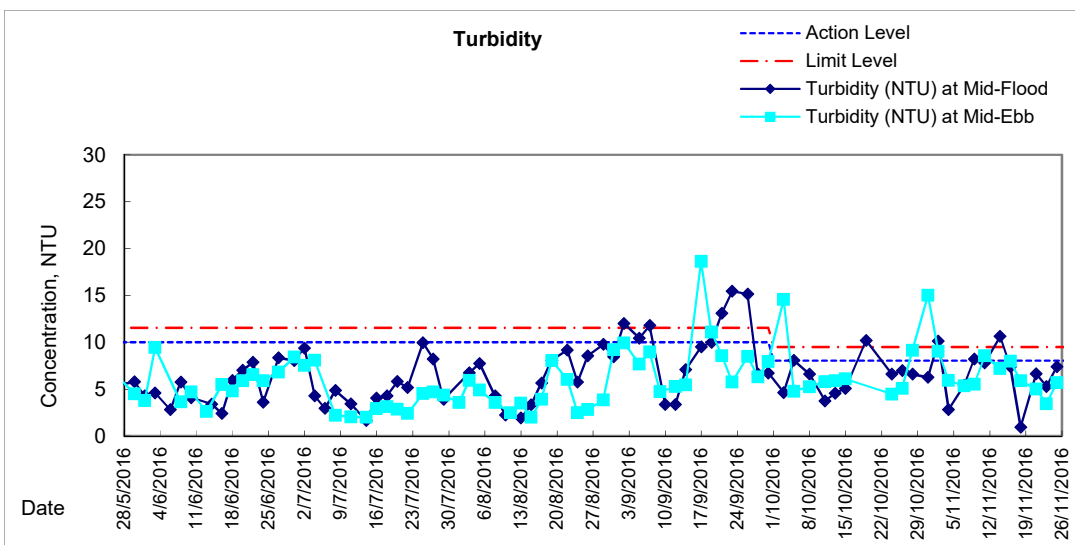
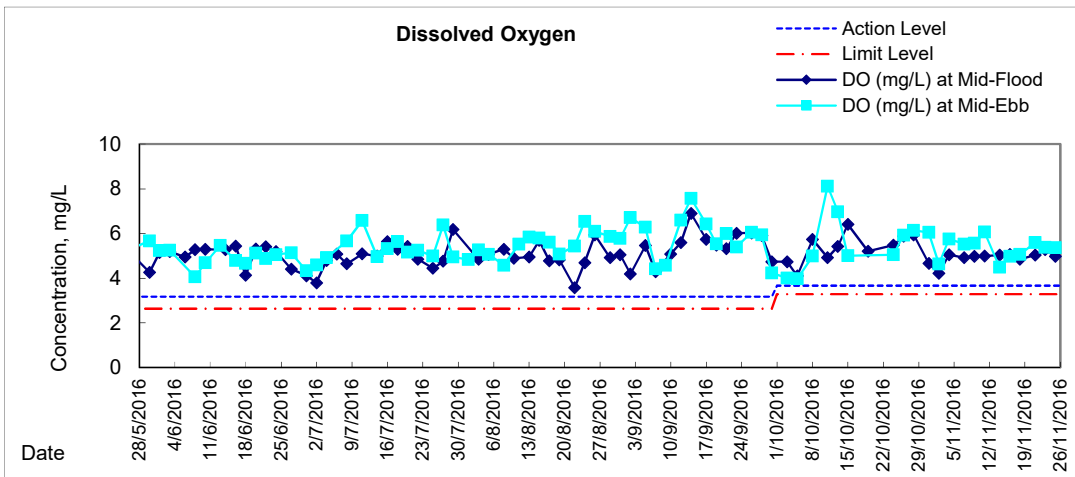



### Graphic Presentation of Water Quality Result of C1 - HKCEC

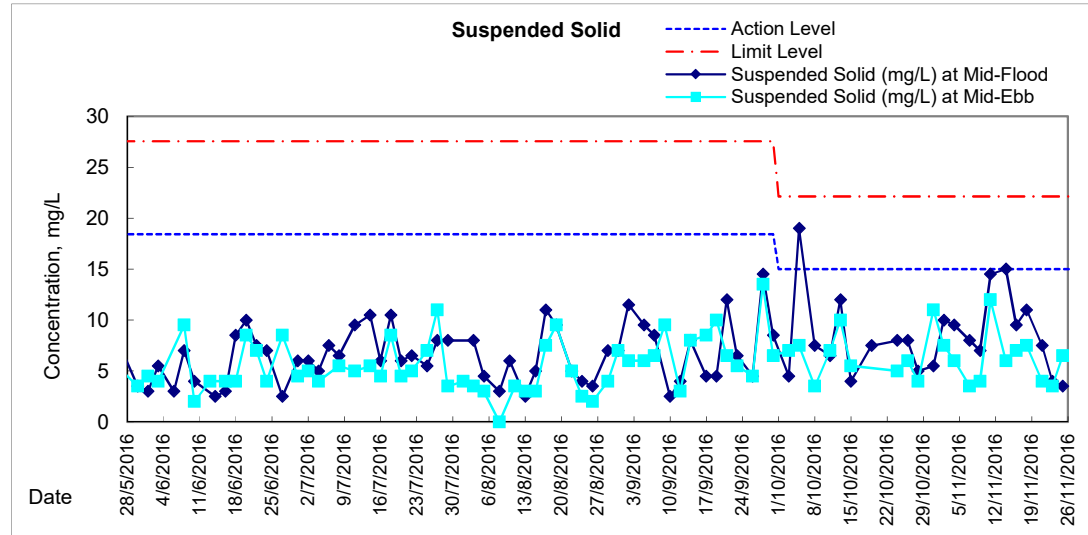
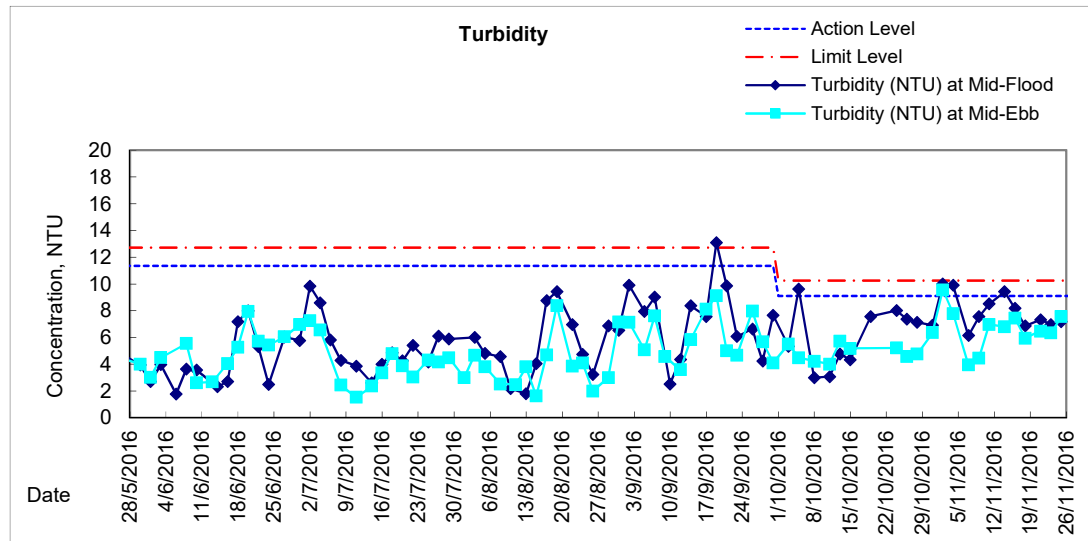
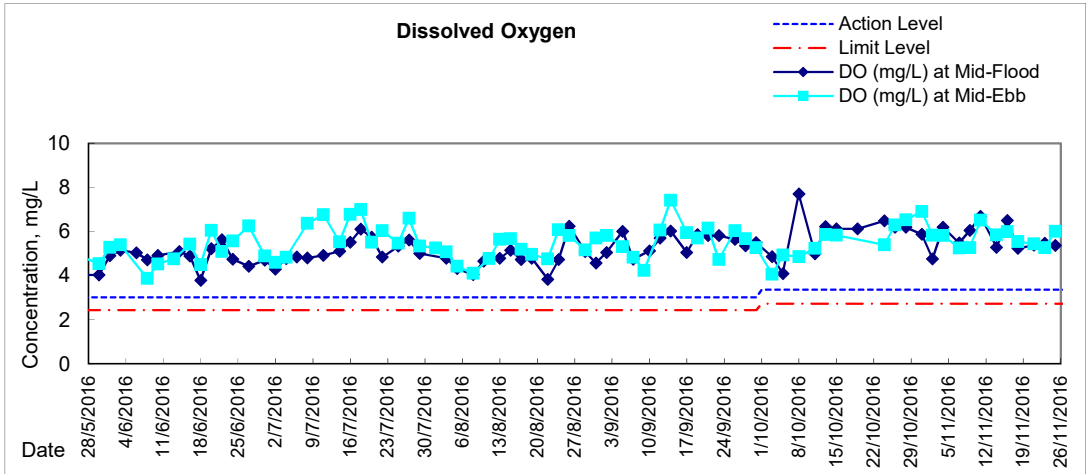



# Graphic Presentation of Water Quality Result of P1 - HKCEC Phase I

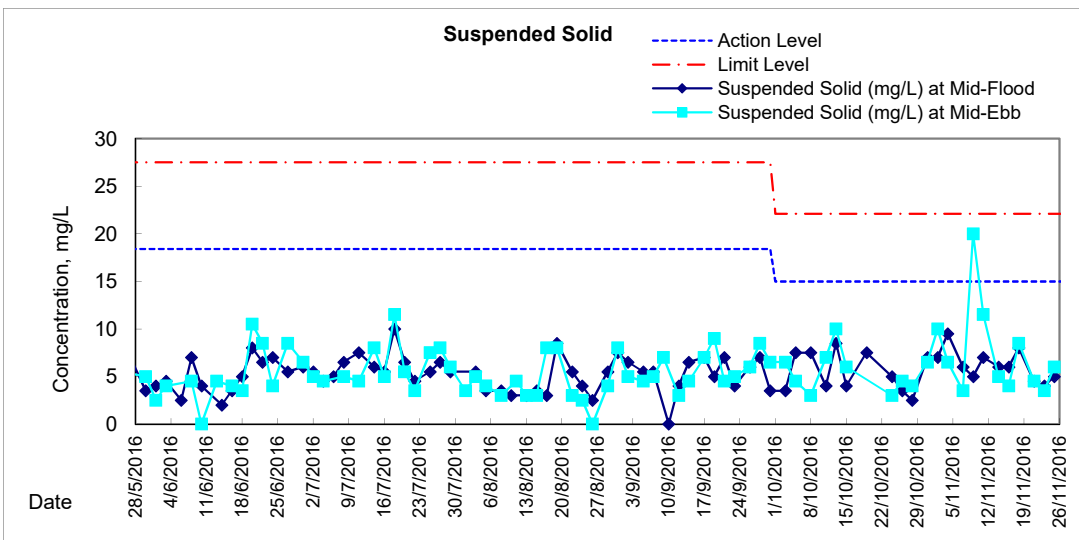
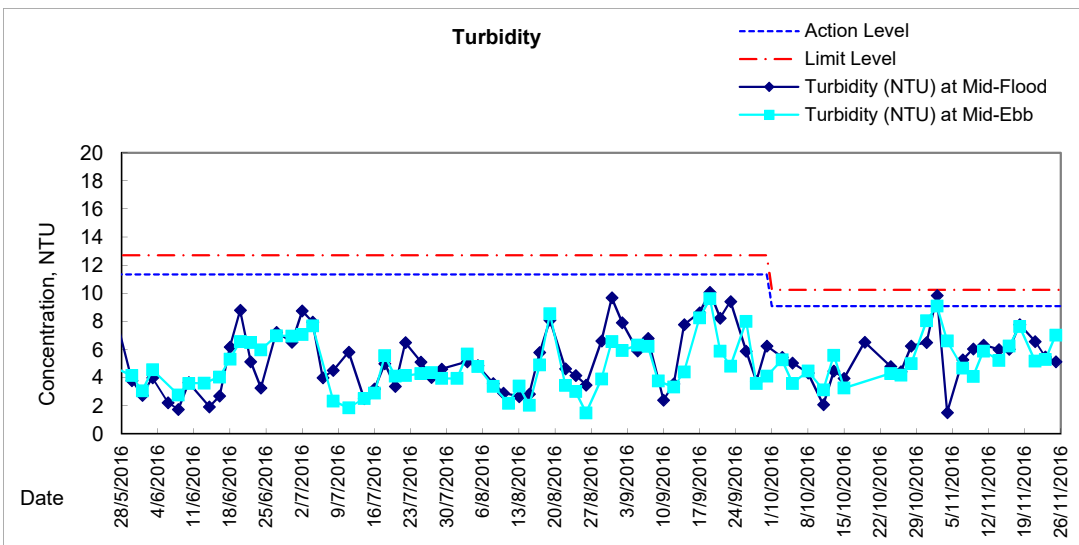
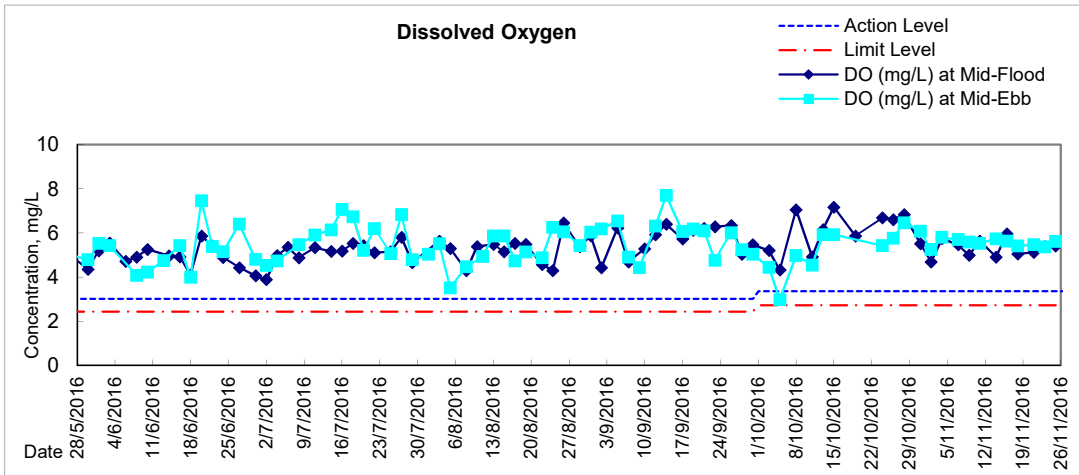



# Graphic Presentation of Water Quality Result of P3 - APA

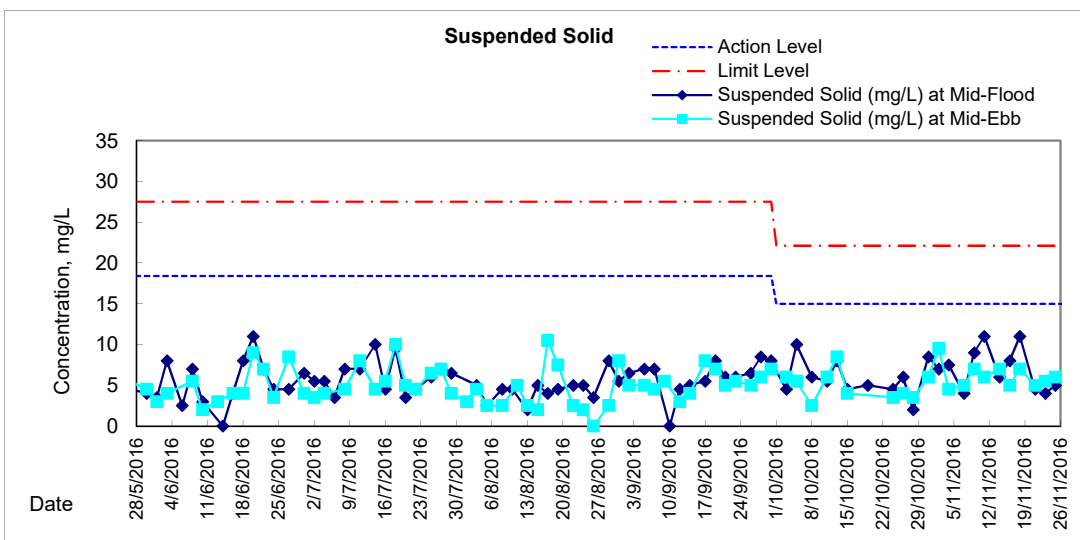
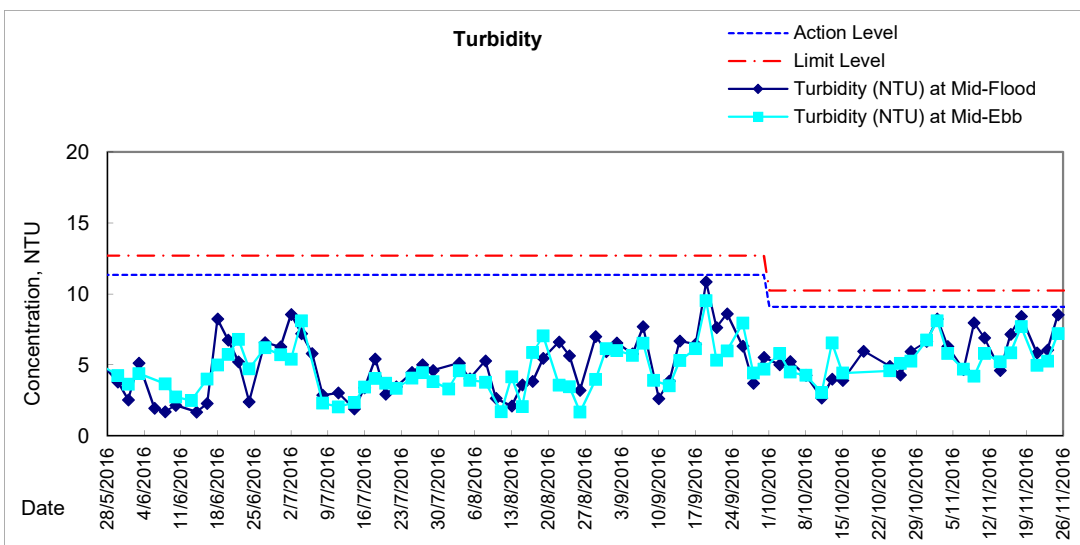
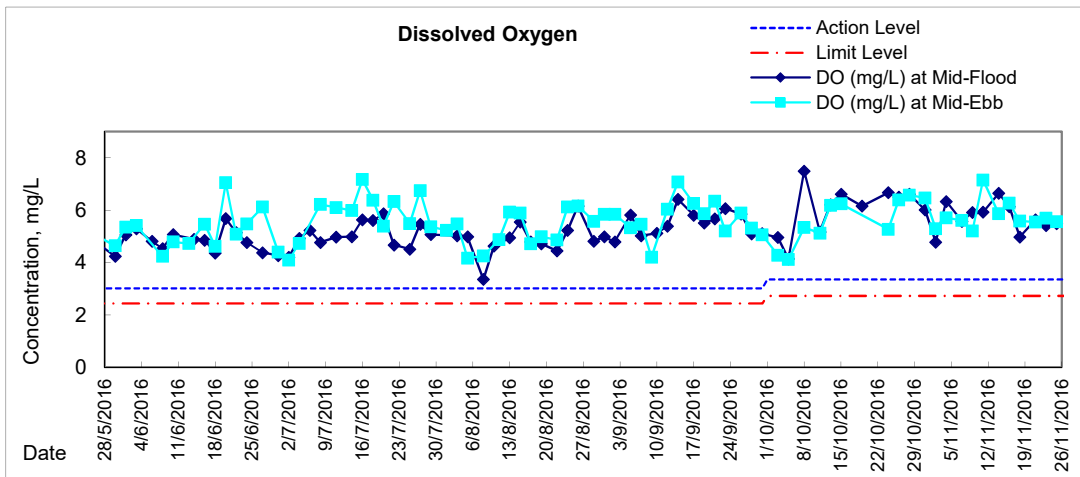



### Graphic Presentation of Water Quality Result of P5 - WCT / RT / IT

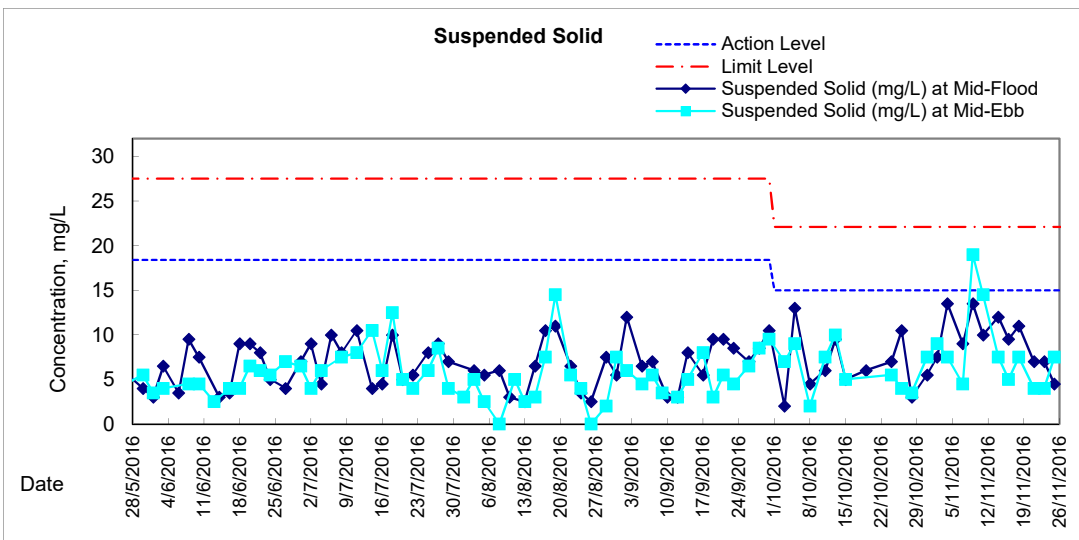
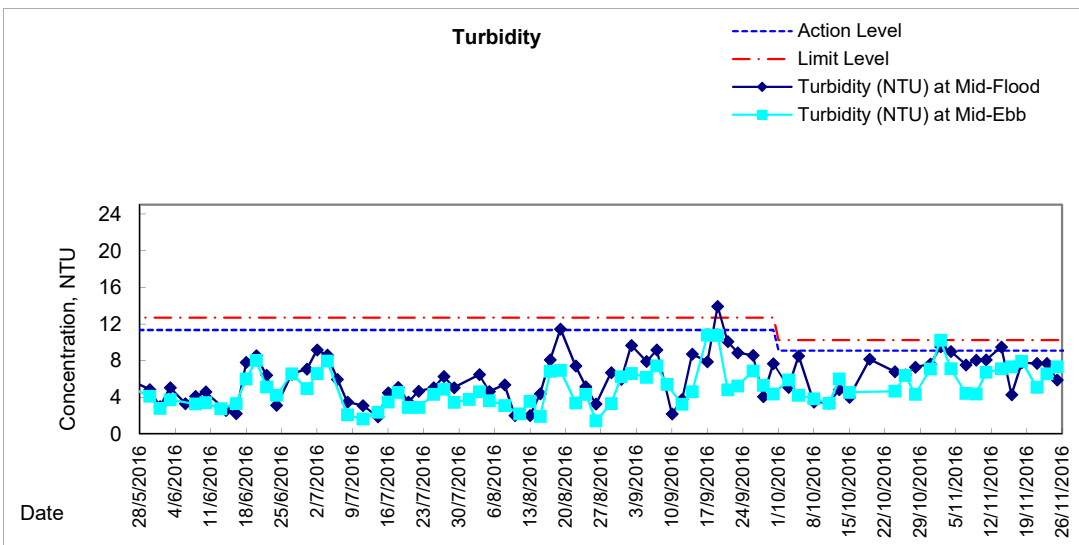
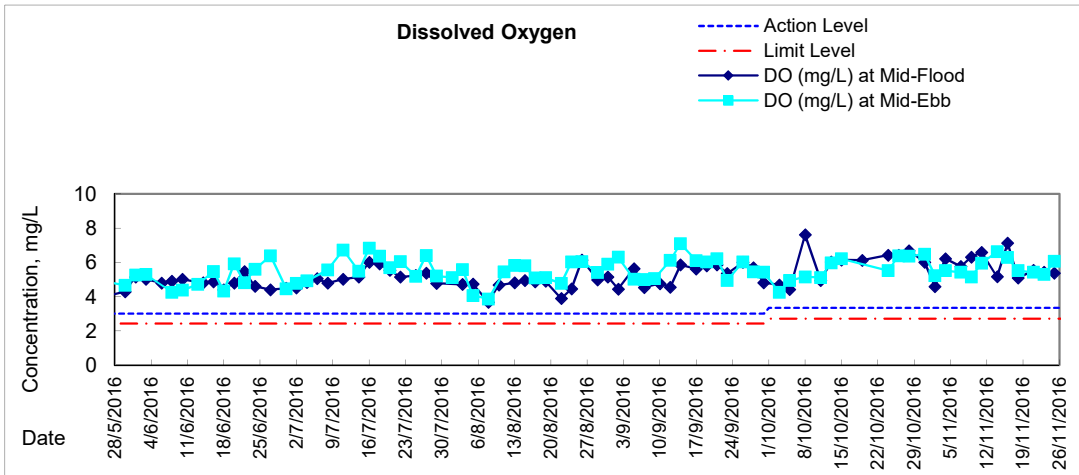



# Graphic Presentation of Water Quality Result of P4 - SOC

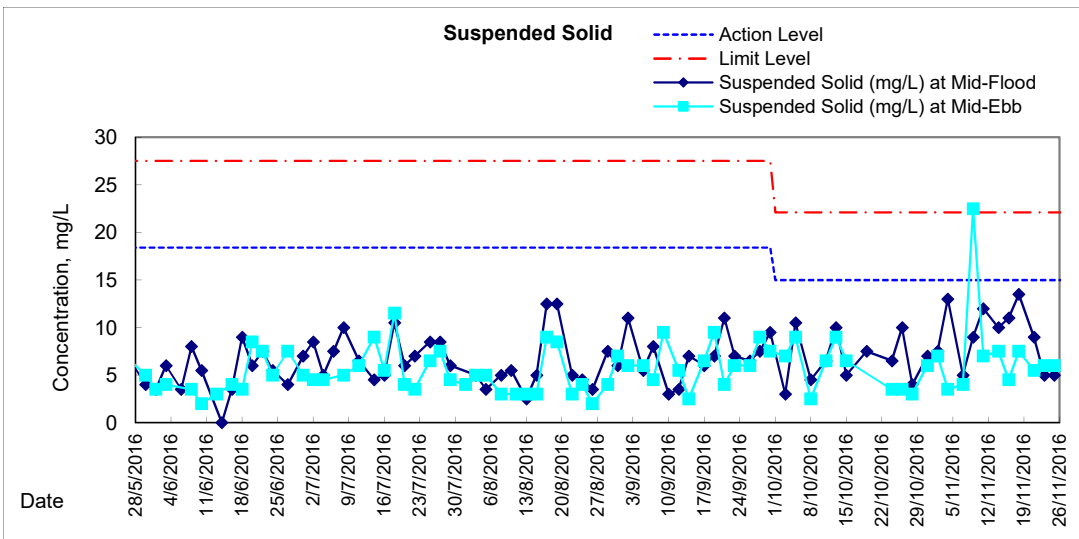
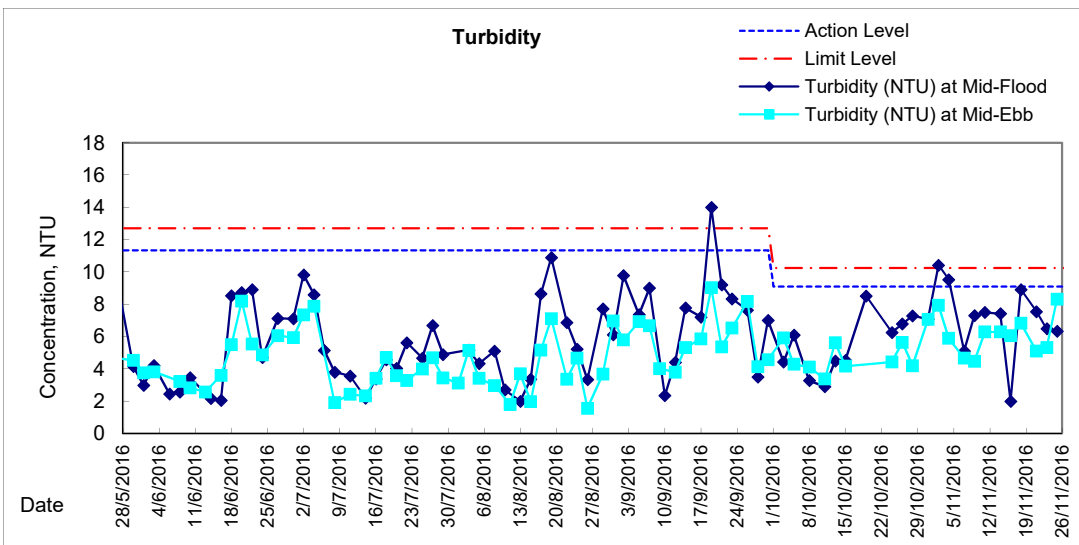
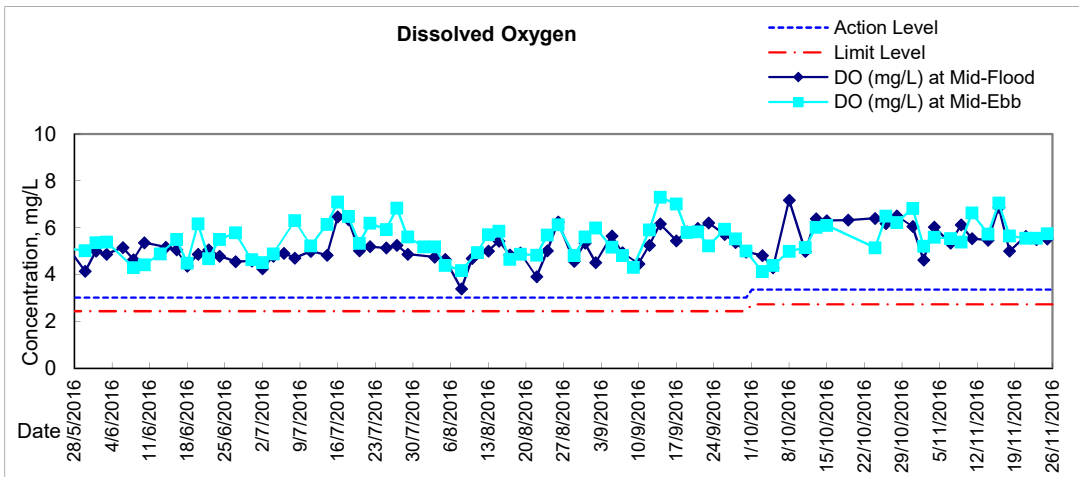

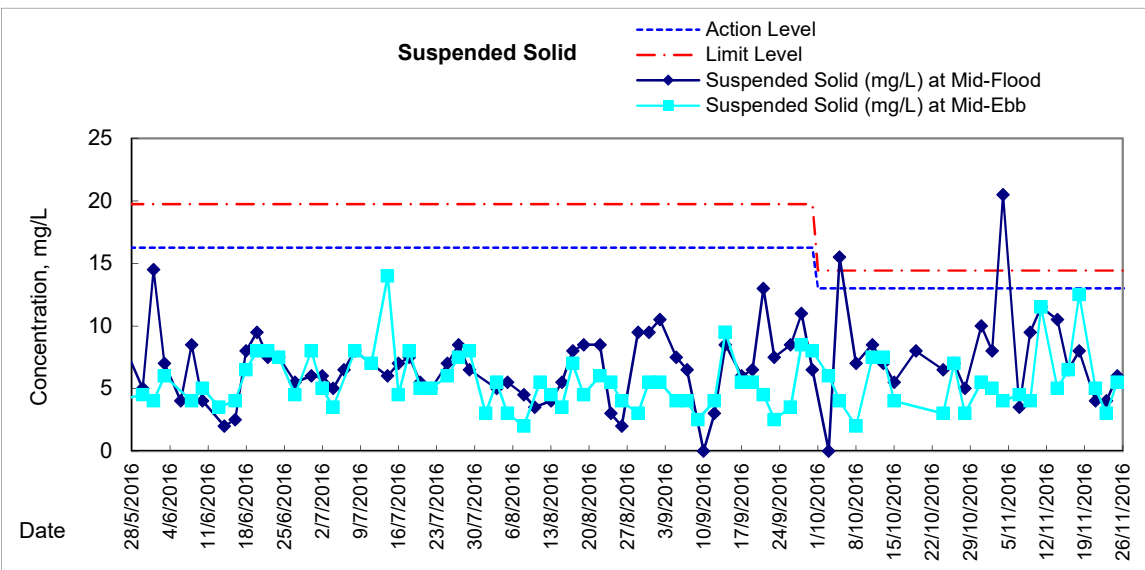
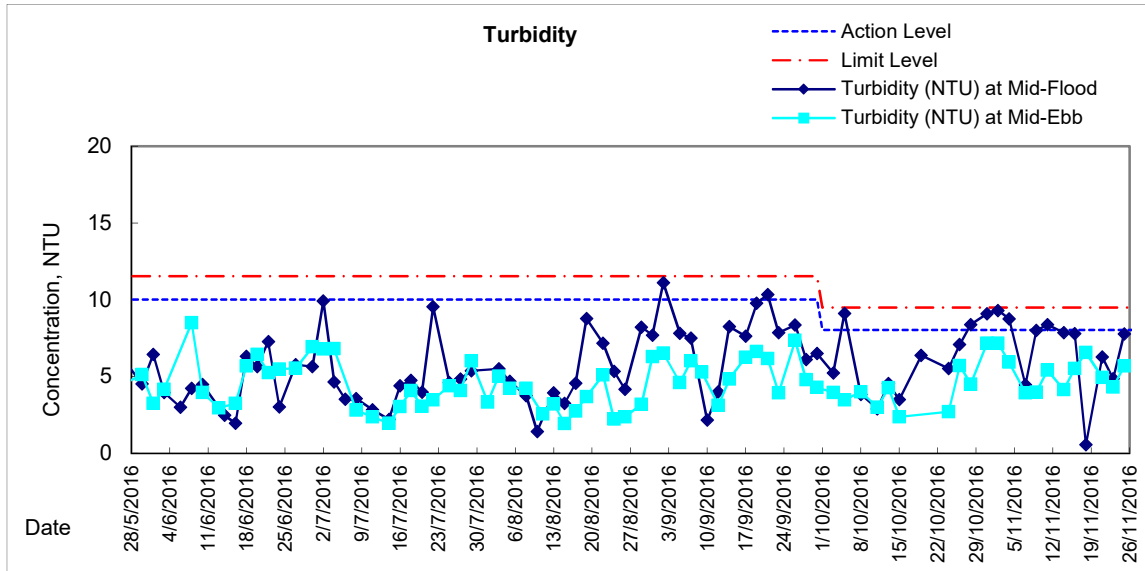
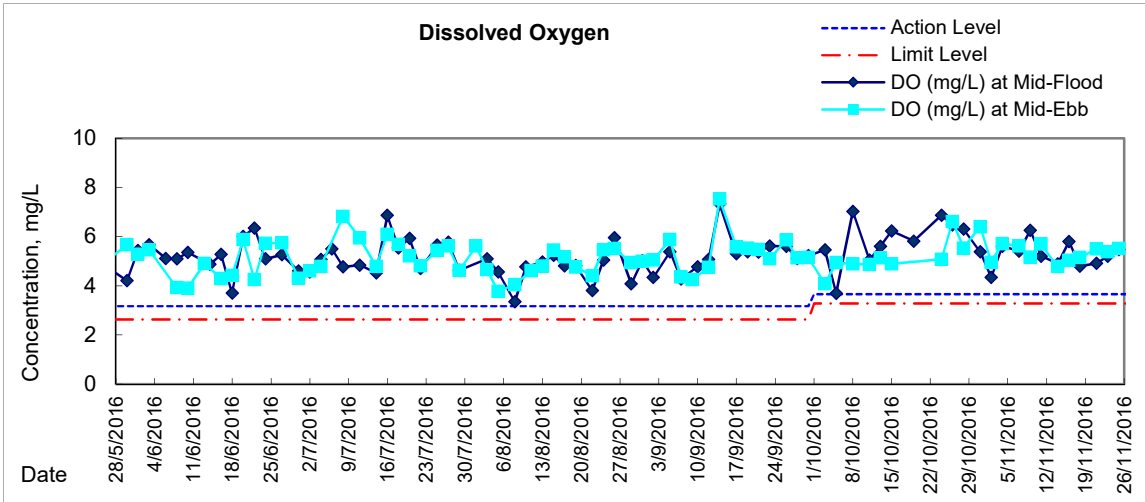

## Graphic Presentation of Water Quality Result of C7 - Windsor House

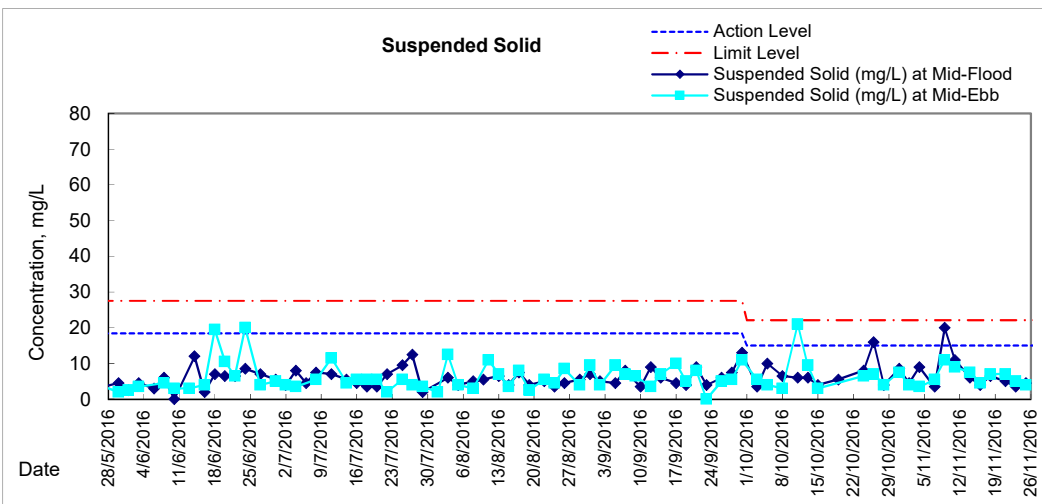
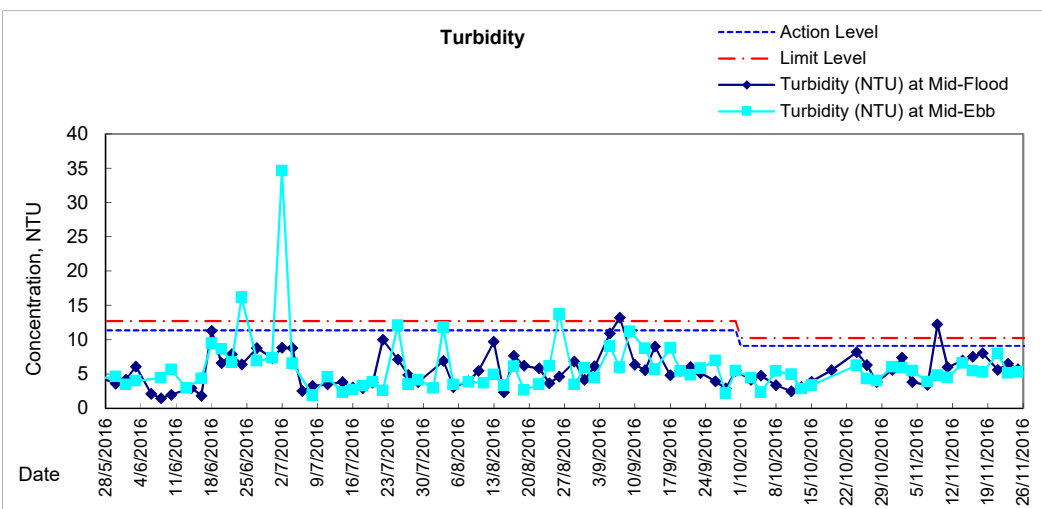
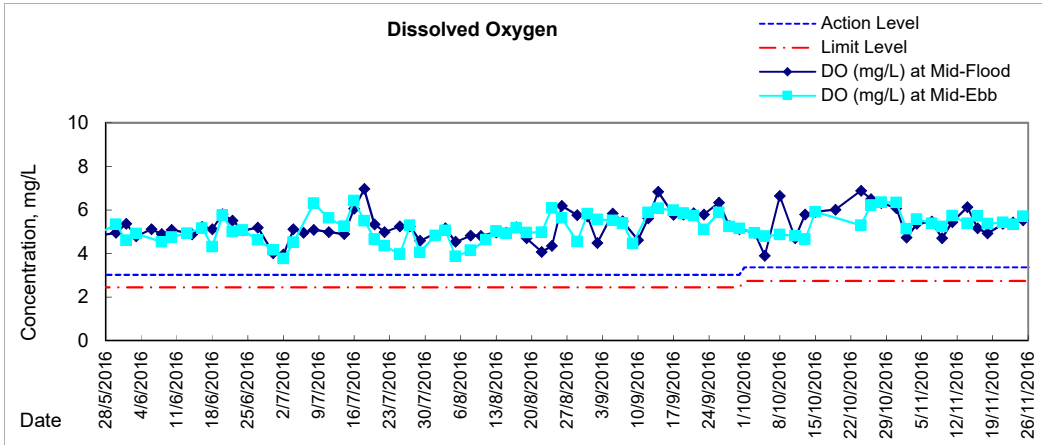





**Water Monitoring Result at C6 - Excelsior Hotel  
Mid-Flood Tide**

Date	Time	Weather Condition	Sampling Depth m		Water Temperature °C			pH			Salinity ppt		DO Saturation %			DO mg/L			
					Value	Average	Value	Average	Value	Average	Value	Average	Value	Average					
28/10/2016	-	Fine	Surface	-	-	-	-	-	-	-	-	-	-	-	-	-	-	-	
	14:40		Middle	1.5	28.23	28.23	28.2	8.02	8.02	8.0	28.00	28.00	28.0	85.1	87.2	86.2	6.57	6.67	6.62
	-		Bottom	-	-	-	-	-	-	-	-	-	-	-	-	-	-	-	-
31/10/2016	-	Fine	Surface	-	-	-	-	-	-	-	-	-	-	-	-	-	-	-	
	15:50		Middle	1.5	27.92	27.92	27.9	8.13	8.13	8.1	27.66	27.66	27.7	80.1	80.5	80.3	5.37	5.39	5.38
	-		Bottom	-	-	-	-	-	-	-	-	-	-	-	-	-	-	-	-
2/11/2016	9:40	Fine	Surface	1.0	26.11	26.11	26.1	8.19	8.19	8.2	29.04	29.00	29.0	72.7	72.8	72.8	4.99	5.00	5.00
	-		Middle	2.0	-	-	-	-	-	-	-	-	-	-	-	-	-	-	-
	9:42		Bottom	3.0	26.10	26.10	26.1	8.19	8.19	8.2	29.24	29.24	29.2	65.9	66.3	66.1	4.52	4.55	4.54
4/11/2016	-	Fine	Surface	-	-	-	-	-	-	-	-	-	-	-	-	-	-	-	
	10:27		Middle	1.0	26.09	26.09	26.1	8.22	8.22	8.2	25.30	25.30	25.3	77.0	76.0	76.5	5.41	5.39	5.40
	-		Bottom	-	-	-	-	-	-	-	-	-	-	-	-	-	-	-	-
7/11/2016	-	Fine	Surface	-	-	-	-	-	-	-	-	-	-	-	-	-	-	-	
	16:55		Middle	1.5	26.22	26.22	26.2	8.17	8.17	8.2	28.80	28.80	28.8	72.5	72.9	72.7	4.98	5.01	5.00
	-		Bottom	-	-	-	-	-	-	-	-	-	-	-	-	-	-	-	-
9/11/2016	15:35	Cloudy	Surface	1.0	24.89	24.89	24.9	8.12	8.12	8.1	29.49	29.49	29.5	70.5	69.7	70.1	4.94	4.89	4.92
	-		Middle	2.0	-	-	-	-	-	-	-	-	-	-	-	-	-	-	-
	15:37		Bottom	3.0	25.04	25.04	25.0	8.12	8.12	8.1	29.68	29.68	29.7	70.4	7.4	38.9	4.91	4.91	4.91
11/11/2016	-	Fine	Surface	-	-	-	-	-	-	-	-	-	-	-	-	-	-	-	
	16:45		Middle	1.5	24.71	24.71	24.7	8.20	8.20	8.2	27.86	27.86	27.9	62.7	61.7	62.2	4.45	4.37	4.41
	-		Bottom	-	-	-	-	-	-	-	-	-	-	-	-	-	-	-	-
14/11/2016	18:30	Fine	Surface	1.0	25.54	25.54	25.5	8.15	8.15	8.2	29.40	29.40	29.4	76.7	76.4	76.6	5.32	5.30	5.31
	-		Middle	2.0	-	-	-	-	-	-	-	-	-	-	-	-	-	-	-
	18:32		Bottom	3.0	25.49	25.49	25.5	8.14	8.14	8.1	29.38	29.38	29.4	73.6	73.5	73.6	5.10	5.09	5.10
16/11/2016	-	Fine	Surface	-	-	-	-	-	-	-	-	-	-	-	-	-	-	-	
	9:50		Middle	1.5	25.42	25.42	25.4	8.15	8.15	8.2	29.79	29.79	29.8	85.0	85.1	85.1	5.89	5.89	5.89
	-		Bottom	-	-	-	-	-	-	-	-	-	-	-	-	-	-	-	-
18/11/2016	-	Fine	Surface	-	-	-	-	-	-	-	-	-	-	-	-	-	-	-	
	10:30		Middle	1.5	25.58	25.58	25.6	8.13	8.13	8.1	29.24	29.24	29.2	67.7	68.3	68.0	4.69	4.73	4.71
	-		Bottom	-	-	-	-	-	-	-	-	-	-	-	-	-	-	-	-
21/11/2016	-	Fine	Surface	-	-	-	-	-	-	-	-	-	-	-	-	-	-	-	
	11:40		Middle	1.5	25.65	25.65	25.7	8.12	8.12	8.1	29.81	29.81	29.8	73.8	73.0	73.4	5.09	5.03	5.06
	-		Bottom	-	-	-	-	-	-	-	-	-	-	-	-	-	-	-	-
23/11/2016	16:20	Cloudy	Surface	1.0	24.21	24.21	24.2	8.11	8.11	8.1	26.09	26.09	26.1	78.2	77.7	78.0	5.66	5.63	5.65
	-		Middle	2.0	-	-	-	-	-	-	-	-	-	-	-	-	-	-	-
	16:22		Bottom	3.0	24.00	24.00	24.0	8.07	8.07	8.1	28.23	28.23	28.2	75.7	75.7	75.7	5.37	5.35	5.36
25/11/2016	16:35	Fine	Surface	1.0	23.98	23.98	24.0	8.18	8.18	8.2	28.99	28.99	29.0	76.7	73.6	75.2	5.44	5.39	5.42
	-		Middle	2.0	-	-	-	-	-	-	-	-	-	-	-	-	-	-	-
	16:37		Bottom	3.0	23.98	23.98	24.0	8.17	8.17	8.2	29.30	29.30	29.3	75.9	75.9	75.9	5.40	5.40	5.40

Remarks:  
Single underline denotes exceedance over Action Level.  
Double underline denotes exceedance over Limit Level.



**Water Monitoring Result at Ex-WPCWA SW - South-western corners of ex-Public Cargo Works Area  
Mid-Flood Tide**

Date	Time	Weather Condition	Sampling Depth m		Water Temperature °C			pH			Salinity ppt		DO Saturation %			DO mg/L			
					Value	Average	Value	Average	Value	Average	Value	Average	Value	Average					
28/10/2016	-	Fine	Surface	-	-	-	-	-	-	-	-	-	-	-	-	-	-	-	
	17:20		Middle	1.5	27.23	27.23	27.2	8.13	8.13	8.1	23.60	23.60	23.6	86.6	85.5	86.1	6.02	5.94	5.98
	-		Bottom	-	-	-	-	-	-	-	-	-	-	-	-	-	-	-	-
31/10/2016	-	Fine	Surface	-	-	-	-	-	-	-	-	-	-	-	-	-	-	-	
	17:35		Middle	1.5	26.63	26.63	26.6	8.20	8.20	8.2	23.89	23.89	23.9	72.9	72.6	72.8	5.11	5.09	5.10
	-		Bottom	-	-	-	-	-	-	-	-	-	-	-	-	-	-	-	-
2/11/2016	-	Fine	Surface	-	-	-	-	-	-	-	-	-	-	-	-	-	-	-	
	9:25		Middle	1.5	25.91	25.91	25.9	8.23	8.23	8.2	28.43	28.43	28.4	59.4	60.1	59.8	4.11	4.16	4.14
	-		Bottom	-	-	-	-	-	-	-	-	-	-	-	-	-	-	-	-
4/11/2016	-	Fine	Surface	-	-	-	-	-	-	-	-	-	-	-	-	-	-	-	
	10:05		Middle	1.5	25.82	25.82	25.8	8.22	8.22	8.2	27.95	27.95	28.0	77.2	76.4	76.8	5.36	5.31	5.34
	-		Bottom	-	-	-	-	-	-	-	-	-	-	-	-	-	-	-	-
7/11/2016	-	Fine	Surface	-	-	-	-	-	-	-	-	-	-	-	-	-	-	-	
	16:40		Middle	1.5	26.36	26.36	26.4	8.19	8.19	8.2	28.57	28.57	28.6	68.3	69.5	68.9	4.69	4.77	4.73
	-		Bottom	-	-	-	-	-	-	-	-	-	-	-	-	-	-	-	-
9/11/2016	-	Cloudy	Surface	-	-	-	-	-	-	-	-	-	-	-	-	-	-	-	
	15:00		Middle	1.5	24.96	24.96	25.0	8.22	8.22	8.2	25.64	25.64	25.6	60.9	60.9	60.9	4.35	4.35	4.35
	-		Bottom	-	-	-	-	-	-	-	-	-	-	-	-	-	-	-	-
11/11/2016	-	Fine	Surface	-	-	-	-	-	-	-	-	-	-	-	-	-	-	-	
	16:19		Middle	1.5	24.59	24.59	24.6	8.18	8.18	8.2	27.80	27.80	27.8	82.5	82.7	82.6	5.86	5.87	5.87
	-		Bottom	-	-	-	-	-	-	-	-	-	-	-	-	-	-	-	-
14/11/2016	-	Fine	Surface	-	-	-	-	-	-	-	-	-	-	-	-	-	-	-	
	18:07		Middle	1.5	25.54	25.54	25.5	8.14	8.14	8.1	28.81	28.81	28.8	73.5	71.9	72.7	5.11	5.00	5.06
	-		Bottom	-	-	-	-	-	-	-	-	-	-	-	-	-	-	-	-
16/11/2016	-	Fine	Surface	-	-	-	-	-	-	-	-	-	-	-	-	-	-	-	
	9:35		Middle	1.5	25.42	25.42	25.4	8.17	8.17	8.2	29.37	29.37	29.4	70.3	70.7	70.5	4.88	4.91	4.90
	-		Bottom	-	-	-	-	-	-	-	-	-	-	-	-	-	-	-	-
18/11/2016	-	Fine	Surface	-	-	-	-	-	-	-	-	-	-	-	-	-	-	-	
	10:14		Middle	1.5	25.55	25.55	25.6	8.14	8.14	8.1	29.11	29.11	29.1	62.4	62.3	62.4	4.75	4.73	4.74
	-		Bottom	-	-	-	-	-	-	-	-	-	-	-	-	-	-	-	-
21/11/2016	-	Fine	Surface	-	-	-	-	-	-	-	-	-	-	-	-	-	-	-	
	11:00		Middle	1.5	26.09	26.09	26.1	8.46	8.46	8.5	27.86	27.86	27.9	65.1	64.7	64.9	4.49	4.47	4.48
	-		Bottom	-	-	-	-	-	-	-	-	-	-	-	-	-	-	-	-
23/11/2016	-	Cloudy	Surface	-	-	-	-	-	-	-	-	-	-	-	-	-	-	-	
	16:04		Middle	1.5	24.28	24.28	24.3	8.20	8.20	8.2	23.84	23.84	23.8	70.4	70.5	70.5	5.04	5.05	5.05
	-		Bottom	-	-	-	-	-	-	-	-	-	-	-	-	-	-	-	-
25/11/2016	-	Fine	Surface	-	-	-	-	-	-	-	-	-	-	-	-	-	-	-	
	16:11		Middle	1.5	24.11	24.11	24.1	8.22	8.22	8.2	27.79	27.79	27.8	77.6	77.5	77.6	5.56	5.55	5.56
	-		Bottom	-	-	-	-	-	-	-	-	-	-	-	-	-	-	-	-

Remarks:  
Single underline denotes exceedance over Action Level.  
Double underline denotes exceedance over Limit Level.



**Water Monitoring Result at Ex-WPCWA SE - South-eastern corners of ex-Public Cargo Works Area  
Mid-Flood Tide**

Date	Time	Weater Condition	Sampling Depth m		Water Temperature °C			pH			Salinity ppt		DO Saturation %		DO mg/L					
					Value	Average	Value	Average	Value	Average	Value	Average	Value	Average	Value	Average				
28/10/2016	17:22	Fine	Surface	1.0	27.33	27.33	27.3	8.03	8.03	8.0	28.45	28.45	28.5	94.8	92.3	93.6	6.40	6.30	6.35	
	-		Middle	2.0	-	-	-	-	-	-	-	-	-	-	-	-	-	-	-	-
	17:24		Bottom	3.0	27.29	27.29	27.3	8.05	8.05	8.1	28.80	28.80	28.8	94.9	92.1	93.5	6.40	6.26	6.33	
31/10/2016	17:40	Fine	Surface	1.0	26.70	26.70	26.7	8.15	8.15	8.2	26.10	26.10	26.1	78.3	79.2	78.8	5.41	5.47	5.44	
	-		Middle	2.0	-	-	-	-	-	-	-	-	-	-	-	-	-	-	-	-
	17:42		Bottom	3.0	26.59	26.59	26.6	8.14	8.14	8.1	26.09	26.09	26.1	84.2	84.6	84.4	5.83	5.87	5.85	
2/11/2016	9:30	Fine	Surface	1.0	25.84	25.84	25.8	8.22	8.22	8.2	28.51	28.51	28.5	63.6	62.2	62.9	4.41	4.31	4.36	
	-		Middle	2.0	-	-	-	-	-	-	-	-	-	-	-	-	-	-	-	-
	9:32		Bottom	3.0	25.86	25.86	25.9	8.21	8.21	8.2	29.64	26.64	28.1	67.2	67.9	67.6	4.62	4.67	<u>4.65</u>	
4/11/2016	10:00	Fine	Surface	1.0	25.57	25.57	25.6	8.21	8.21	8.2	28.12	28.12	28.1	86.4	85.8	86.1	6.02	5.86	5.94	
	-		Middle	2.0	-	-	-	-	-	-	-	-	-	-	-	-	-	-	-	-
	10:02		Bottom	3.0	25.52	25.52	25.5	8.21	8.21	8.2	28.90	28.90	28.9	86.2	86.7	86.5	5.99	6.02	6.01	
7/11/2016	16:45	Fine	Surface	1.0	26.40	26.40	26.4	8.17	8.17	8.2	28.78	28.78	28.8	72.4	73.2	72.8	5.03	5.01	5.02	
	-		Middle	2.0	-	-	-	-	-	-	-	-	-	-	-	-	-	-	-	-
	16:47		Bottom	3.0	26.20	26.20	26.2	8.16	8.16	8.2	29.45	29.45	29.5	90.3	90.5	90.4	6.15	6.17	6.16	
9/11/2016	15:05	Cloudy	Surface	1.0	24.73	24.73	24.7	8.18	8.18	8.2	24.86	24.86	24.9	80.8	82.0	81.4	5.77	5.91	5.84	
	-		Middle	2.0	-	-	-	-	-	-	-	-	-	-	-	-	-	-	-	-
	15:07		Bottom	3.0	24.66	24.66	24.7	8.10	8.10	8.1	28.23	28.23	28.2	89.2	88.3	88.8	6.29	6.23	6.26	
11/11/2016	16:15	Fine	Surface	1.0	24.66	24.66	24.7	8.26	8.26	8.3	25.58	25.58	25.6	80.2	80.2	80.2	5.77	5.77	5.77	
	-		Middle	2.0	-	-	-	-	-	-	-	-	-	-	-	-	-	-	-	-
	16:17		Bottom	3.0	24.73	24.73	24.7	8.20	8.20	8.2	24.79	24.79	24.8	77.5	77.3	77.4	5.59	5.57	5.58	
14/11/2016	18:03	Fine	Surface	1.0	25.60	25.60	25.6	8.14	8.14	8.1	28.66	28.65	28.7	64.6	64.6	64.6	4.45	4.43	4.44	
	-		Middle	2.0	-	-	-	-	-	-	-	-	-	-	-	-	-	-	-	-
	18:05		Bottom	3.0	25.60	25.60	25.6	8.14	8.14	8.1	29.38	29.38	29.4	68.5	68.4	68.5	4.73	4.73	<u>4.73</u>	
16/11/2016	9:40	Fine	Surface	1.0	25.37	25.37	25.4	8.16	8.16	8.2	29.29	29.29	29.3	92.4	92.4	92.4	6.42	6.43	6.43	
	-		Middle	2.0	-	-	-	-	-	-	-	-	-	-	-	-	-	-	-	-
	9:42		Bottom	3.0	25.22	25.22	25.2	8.15	8.15	8.2	29.64	29.64	29.6	84.4	84.2	84.3	5.97	5.86	5.92	
18/11/2016	10:10	Fine	Surface	1.0	25.57	25.57	25.6	8.14	8.14	8.1	29.43	29.43	29.4	58.1	58.3	58.2	4.02	4.04	<u>4.03</u>	
	-		Middle	2.0	-	-	-	-	-	-	-	-	-	-	-	-	-	-	-	-
	10:12		Bottom	3.0	25.50	25.50	25.5	8.13	8.13	8.1	29.53	29.53	29.5	66.9	67.1	67.0	4.63	4.66	<u>4.65</u>	
21/11/2016	11:05	Fine	Surface	1.0	25.67	25.67	25.7	8.34	8.34	8.3	27.55	27.55	27.6	65.0	64.7	64.9	4.54	4.51	4.53	
	-		Middle	2.0	-	-	-	-	-	-	-	-	-	-	-	-	-	-	-	-
	11:07		Bottom	3.0	25.55	25.55	25.6	8.29	8.29	8.3	29.10	29.10	29.1	70.4	70.9	70.7	4.88	4.92	<u>4.90</u>	
23/11/2016	16:00	Cloudy	Surface	1.0	24.09	24.09	24.1	8.02	8.02	8.0	23.11	23.11	23.1	72.9	71.4	72.2	5.37	5.34	5.36	
	-		Middle	2.0	-	-	-	-	-	-	-	-	-	-	-	-	-	-	-	-
	16:02		Bottom	3.0	24.22	24.22	24.2	8.14	8.14	8.1	26.15	26.15	26.2	69.1	67.1	68.1	5.21	4.83	<u>5.02</u>	
25/11/2016	16:13	Fine	Surface	1.0	23.91	23.91	23.9	8.23	8.23	8.2	25.93	25.93	25.9	77.3	76.5	76.9	5.62	5.56	5.59	
	-		Middle	2.0	-	-	-	-	-	-	-	-	-	-	-	-	-	-	-	-
	16:15		Bottom	3.0	23.87	23.87	23.9	8.18	8.18	8.2	28.55	28.55	28.6	75.3	75.5	75.4	5.40	5.41	5.41	

Remarks:  
Single underline denotes exceedance over Action Level.  
Double underline denotes exceedance over Limit Level.



**Water Monitoring Result at C6 - Excelsior Hotel  
Mid-Ebb Tide**

Date	Time	Weater Condition	Sampling Depth		Water Temperature			pH			Salinity		DO Saturation			DO			
					°C			-			ppt		%			mg/L			
			m	Value	Average	Value	Average	Value	Average	Value	Average	Value	Average	Value	Average				
28/10/2016	-	Fine	Surface	-	-	-	-	-	-	-	-	-	-	-	-	-	-	-	
	10:45		Middle	1.5	27.85	27.85	27.9	8.05	8.05	8.1	28.97	28.97	29.0	99.7	99.4	99.6	6.66	6.64	6.65
	-		Bottom	-	-	-	-	-	-	-	-	-	-	-	-	-	-	-	-
31/10/2016	12:10	Fine	Surface	1.0	27.24	27.24	27.2	8.12	8.12	8.1	26.91	26.91	26.9	94.7	93.8	94.3	6.49	6.42	6.46
	-		Middle	2.0	-	-	-	-	-	-	-	-	-	-	-	-	-	-	-
	12:12		Bottom	3.0	27.05	27.05	27.1	8.09	8.09	8.1	27.59	27.59	27.6	97.0	96.6	96.8	6.62	6.59	6.61
2/11/2016	15:15	Fine	Surface	1.0	26.14	26.14	26.1	8.23	8.23	8.2	24.46	24.46	24.5	75.4	73.7	74.6	5.32	5.21	5.27
	-		Middle	2.0	-	-	-	-	-	-	-	-	-	-	-	-	-	-	-
	15:17		Bottom	3.0	26.09	26.09	26.1	8.14	8.14	8.1	26.46	26.46	26.5	71.9	72.0	72.0	5.01	5.02	5.02
4/11/2016	-	Fine	Surface	-	-	-	-	-	-	-	-	-	-	-	-	-	-	-	-
	1:35		Middle	1.5	23.10	23.20	23.2	8.06	8.06	8.1	24.78	24.78	24.8	45.3	47.1	46.2	3.45	3.49	3.47
	-		Bottom	-	-	-	-	-	-	-	-	-	-	-	-	-	-	-	-
7/11/2016	-	Cloudy	Surface	-	-	-	-	-	-	-	-	-	-	-	-	-	-	-	-
	2:55		Middle	1.5	24.70	24.70	24.7	7.93	7.93	7.9	25.44	25.44	25.4	61.2	61.6	61.4	4.40	4.42	4.41
	-		Bottom	-	-	-	-	-	-	-	-	-	-	-	-	-	-	-	-
9/11/2016	-	Cloudy	Surface	-	-	-	-	-	-	-	-	-	-	-	-	-	-	-	-
	3:40		Middle	1.5	23.20	23.20	23.2	7.95	7.95	8.0	23.11	23.11	23.1	65.3	63.0	64.2	4.64	4.48	4.56
	-		Bottom	-	-	-	-	-	-	-	-	-	-	-	-	-	-	-	-
11/11/2016	-	Fine	Surface	-	-	-	-	-	-	-	-	-	-	-	-	-	-	-	-
	10:30		Middle	1.5	24.30	24.30	24.3	8.22	8.22	8.2	24.30	24.30	24.3	76.2	75.5	75.9	5.56	5.51	5.54
	-		Bottom	-	-	-	-	-	-	-	-	-	-	-	-	-	-	-	-
14/11/2016	-	Fine	Surface	-	-	-	-	-	-	-	-	-	-	-	-	-	-	-	-
	12:20		Middle	1.5	25.74	25.34	25.5	8.13	8.13	8.1	29.02	29.02	29.0	74.3	73.6	74.0	5.15	5.09	5.12
	-		Bottom	-	-	-	-	-	-	-	-	-	-	-	-	-	-	-	-
16/11/2016	-	Fine	Surface	-	-	-	-	-	-	-	-	-	-	-	-	-	-	-	-
	15:20		Middle	1.5	25.70	25.70	25.7	8.11	8.11	8.1	28.21	28.21	28.2	73.4	73.4	73.4	5.10	5.10	5.10
	-		Bottom	-	-	-	-	-	-	-	-	-	-	-	-	-	-	-	-
18/11/2016	-	Cloudy	Surface	-	-	-	-	-	-	-	-	-	-	-	-	-	-	-	-
	1:45		Middle	1.5	24.50	24.50	24.5	7.90	7.90	7.9	25.74	25.74	25.7	57.8	58.7	58.3	4.16	4.28	4.22
	-		Bottom	-	-	-	-	-	-	-	-	-	-	-	-	-	-	-	-
21/11/2016	-	Fine	Surface	-	-	-	-	-	-	-	-	-	-	-	-	-	-	-	-
	3:08		Middle	1.5	24.80	24.80	24.8	7.91	7.91	7.9	28.26	28.26	28.3	50.2	50.4	50.3	3.55	3.56	3.56
	-		Bottom	-	-	-	-	-	-	-	-	-	-	-	-	-	-	-	-
23/11/2016	-	Cloudy	Surface	-	-	-	-	-	-	-	-	-	-	-	-	-	-	-	-
	10:30		Middle	1.5	24.57	24.57	24.6	8.16	8.16	8.2	27.61	27.61	27.6	71.8	71.3	71.6	5.11	5.08	5.10
	-		Bottom	-	-	-	-	-	-	-	-	-	-	-	-	-	-	-	-
25/11/2016	-	Fine	Surface	-	-	-	-	-	-	-	-	-	-	-	-	-	-	-	-
	10:22		Middle	1.5	23.96	23.96	24.0	8.20	8.20	8.2	27.80	27.80	27.8	71.0	70.8	70.9	5.13	5.10	5.12
	-		Bottom	-	-	-	-	-	-	-	-	-	-	-	-	-	-	-	-

Remarks:  
Single underline denotes exceedance over Action Level.  
Double underline denotes exceedance over Limit Level.



**Water Monitoring Result at Ex-WPCWA SW - South-western corners of ex-Public Cargo Works Area  
Mid-Ebb Tide**

Date	Time	Weater Condition	Sampling Depth		Water Temperature °C				pH		Salinity ppt		DO Saturation %		DO mg/L				
			m		Value		Average		Value		Average		Value		Average				
28/10/2016	-	Fine	Surface	-	-	-	-	-	-	-	-	-	-	-	-	-	-	-	
	10:20		Middle	1.5	27.37	27.37	27.4	8.23	8.23	8.2	21.69	21.69	21.7	76.2	76.5	76.4	5.33	5.35	5.34
	-		Bottom	-	-	-	-	-	-	-	-	-	-	-	-	-	-	-	-
31/10/2016	-	Fine	Surface	-	-	-	-	-	-	-	-	-	-	-	-	-	-	-	-
	11:40		Middle	1.5	27.15	27.15	27.2	8.18	8.18	8.2	25.20	25.20	25.2	88.7	88.8	88.8	6.12	6.13	6.13
	-		Bottom	-	-	-	-	-	-	-	-	-	-	-	-	-	-	-	-
2/11/2016	-	Fine	Surface	-	-	-	-	-	-	-	-	-	-	-	-	-	-	-	-
	14:50		Middle	1.5	26.09	26.09	26.1	8.30	8.30	8.3	24.59	24.59	24.6	72.8	72.2	72.5	5.13	5.09	5.11
	-		Bottom	-	-	-	-	-	-	-	-	-	-	-	-	-	-	-	-
4/11/2016	-	Fine	Surface	-	-	-	-	-	-	-	-	-	-	-	-	-	-	-	-
	3:10		Middle	1.5	23.10	23.10	23.1	8.19	8.19	8.2	24.94	24.94	24.9	67.6	68.8	68.2	5.10	5.11	5.11
	-		Bottom	-	-	-	-	-	-	-	-	-	-	-	-	-	-	-	-
7/11/2016	-	Cloudy	Surface	-	-	-	-	-	-	-	-	-	-	-	-	-	-	-	-
	3:30		Middle	1.5	24.50	24.60	24.6	8.08	8.08	8.1	25.60	25.60	25.6	61.5	61.6	61.6	4.43	4.43	4.43
	-		Bottom	-	-	-	-	-	-	-	-	-	-	-	-	-	-	-	-
9/11/2016	-	Cloudy	Surface	-	-	-	-	-	-	-	-	-	-	-	-	-	-	-	-
	4:10		Middle	1.5	23.20	23.20	23.2	8.01	8.01	8.0	25.56	25.56	25.6	61.0	61.1	61.1	4.50	4.51	4.51
	-		Bottom	-	-	-	-	-	-	-	-	-	-	-	-	-	-	-	-
11/11/2016	-	Fine	Surface	-	-	-	-	-	-	-	-	-	-	-	-	-	-	-	-
	10:20		Middle	1.5	24.57	24.57	24.6	8.25	8.25	8.3	26.21	26.21	26.2	77.8	77.7	77.8	5.58	5.58	5.58
	-		Bottom	-	-	-	-	-	-	-	-	-	-	-	-	-	-	-	-
14/11/2016	-	Fine	Surface	-	-	-	-	-	-	-	-	-	-	-	-	-	-	-	-
	12:04		Middle	1.5	25.69	25.69	25.7	8.12	8.12	8.1	26.81	26.81	26.8	83.1	82.1	82.6	5.82	5.75	5.79
	-		Bottom	-	-	-	-	-	-	-	-	-	-	-	-	-	-	-	-
16/11/2016	-	Fine	Surface	-	-	-	-	-	-	-	-	-	-	-	-	-	-	-	-
	14:45		Middle	1.5	25.69	25.69	25.7	8.22	8.22	8.2	26.95	26.95	27.0	78.2	71.4	74.8	5.48	5.42	5.45
	-		Bottom	-	-	-	-	-	-	-	-	-	-	-	-	-	-	-	-
18/11/2016	-	Cloudy	Surface	-	-	-	-	-	-	-	-	-	-	-	-	-	-	-	-
	3:22		Middle	1.5	24.50	24.50	24.5	7.99	7.99	8.0	26.40	26.40	26.4	59.7	60.1	59.9	4.28	4.31	4.30
	-		Bottom	-	-	-	-	-	-	-	-	-	-	-	-	-	-	-	-
21/11/2016	-	Fine	Surface	-	-	-	-	-	-	-	-	-	-	-	-	-	-	-	-
	4:05		Middle	1.5	24.70	24.70	24.7	8.04	8.04	8.0	26.94	26.94	26.9	54.6	54.7	54.7	3.89	3.90	3.90
	-		Bottom	-	-	-	-	-	-	-	-	-	-	-	-	-	-	-	-
23/11/2016	-	Cloudy	Surface	-	-	-	-	-	-	-	-	-	-	-	-	-	-	-	-
	10:15		Middle	1.5	24.62	24.62	24.6	8.23	8.23	8.2	25.96	25.96	26.0	69.5	69.1	69.3	4.99	4.96	4.98
	-		Bottom	-	-	-	-	-	-	-	-	-	-	-	-	-	-	-	-
25/11/2016	-	Fine	Surface	-	-	-	-	-	-	-	-	-	-	-	-	-	-	-	-
	10:05		Middle	1.5	23.96	23.96	24.0	8.28	8.28	8.3	27.13	27.13	27.1	73.5	73.0	73.3	5.30	5.27	5.29
	-		Bottom	-	-	-	-	-	-	-	-	-	-	-	-	-	-	-	-

Remarks:  
Single underline denotes exceedance over Action Level.  
Double underline denotes exceedance over Limit Level.



**Water Monitoring Result at Ex-WPCWA SE - South-eastern corners of ex-Public Cargo Works Area  
Mid-Ebb Tide**

Date	Time	Weater Condition	Sampling Depth		Water Temperature			pH			Salinity			DO Saturation			DO		
			m		°C		-		ppt		%		mg/L						
					Value	Average	Value	Average	Value	Average	Value	Average	Value	Average					
28/10/2016	10:25	Fine	Surface	1.0	27.14	27.14	27.1	8.18	8.18	8.2	20.88	20.88	20.9	93.1	93.4	93.3	6.58	6.63	6.61
	-		Middle	2.0	-	-	-	-	-	-	-	-	-	-	-	-	-	-	-
	10:27		Bottom	3.0	27.38	27.38	27.4	8.03	8.03	8.0	27.71	27.71	27.7	99.2	99.6	99.4	6.72	6.75	6.74
31/10/2016	11:45	Fine	Surface	1.0	28.89	28.89	27.9	8.13	8.13	8.1	26.41	26.41	26.4	90.7	91.2	91.0	6.25	6.29	6.27
	-		Middle	2.0	-	-	-	-	-	-	-	-	-	-	-	-	-	-	
	11:47		Bottom	3.0	26.79	26.79	26.8	8.17	8.17	8.2	24.23	24.23	24.2	91.3	90.7	91.0	6.38	6.33	6.36
2/11/2016	14:54	Fine	Surface	1.0	26.02	26.02	26.0	8.22	8.22	8.2	27.73	27.73	27.7	69.7	69.8	69.8	4.83	4.84	4.84
	-		Middle	2.0	-	-	-	-	-	-	-	-	-	-	-	-	-	-	
	14:56		Bottom	3.0	25.86	25.86	25.9	8.22	8.22	8.2	28.12	28.12	28.1	71.6	71.9	71.8	4.97	4.99	<u>4.98</u>
4/11/2016	3:15	Fine	Surface	1.0	23.00	23.00	23.0	8.15	8.15	8.2	24.93	24.93	24.9	69.2	69.6	69.4	5.14	5.17	5.16
	0:00		Middle	2.5	-	-	-	-	-	-	-	-	-	-	-	-	-	-	
	3:16		Bottom	4.0	23.00	23.00	23.0	8.12	8.11	8.1	24.83	24.93	24.9	73.0	73.6	73.3	5.43	5.47	5.45
7/11/2016	3:35	Cloudy	Surface	1.0	24.60	24.60	24.6	8.01	8.01	8.0	25.58	25.58	25.6	62.1	62.0	62.1	4.47	4.47	4.47
	-		Middle	2.0	-	-	-	-	-	-	-	-	-	-	-	-	-	-	
	3:36		Bottom	3.0	24.60	24.60	24.6	8.00	8.00	8.0	25.58	25.58	25.6	78.5	78.6	78.6	5.44	5.45	5.45
9/11/2016	4:15	Cloudy	Surface	1.0	23.20	23.20	23.2	8.00	7.99	8.0	25.56	25.56	25.6	62.3	62.5	62.4	4.60	4.61	4.61
	-		Middle	2.0	-	-	-	-	-	-	-	-	-	-	-	-	-	-	
	4:16		Bottom	3.0	23.20	23.20	23.2	7.96	7.96	8.0	25.56	25.56	25.6	76.1	77.8	77.0	5.40	5.53	5.47
11/11/2016	10:16	Fine	Surface	1.0	24.47	24.47	24.5	8.20	8.20	8.2	27.87	27.87	27.9	74.6	74.0	74.3	5.31	5.21	5.26
	-		Middle	2.0	-	-	-	-	-	-	-	-	-	-	-	-	-	-	
	10:18		Bottom	3.0	24.24	24.24	24.2	8.21	8.21	8.2	28.23	28.23	28.2	96.1	96.8	96.5	6.86	6.81	6.84
14/11/2016	12:00	Fine	Surface	1.0	26.01	26.01	26.0	8.16	8.16	8.2	26.18	26.18	26.2	74.5	74.4	74.5	5.21	5.21	5.21
	-		Middle	2.0	-	-	-	-	-	-	-	-	-	-	-	-	-	-	
	12:02		Bottom	3.0	25.90	25.90	25.9	8.18	8.18	8.2	24.15	24.25	24.2	83.0	84.5	83.8	5.89	5.89	5.89
16/11/2016	14:47	Fine	Surface	1.0	25.57	25.57	25.6	8.17	8.17	8.2	28.75	28.75	28.8	72.1	72.0	72.1	5.01	5.00	5.01
	-		Middle	2.0	-	-	-	-	-	-	-	-	-	-	-	-	-	-	
	14:48		Bottom	3.0	25.38	25.38	25.4	8.17	8.17	8.2	28.33	28.33	28.3	83.5	83.6	83.6	5.84	5.85	5.85
18/11/2016	3:27	Cloudy	Surface	1.0	24.40	24.40	24.4	7.94	7.94	7.9	26.57	26.57	26.6	61.8	62.5	62.2	4.43	4.49	4.46
	-		Middle	2.0	-	-	-	-	-	-	-	-	-	-	-	-	-	-	
	3:28		Bottom	3.0	24.40	24.40	24.4	7.93	7.93	7.9	26.57	26.57	26.6	78.4	78.5	78.5	5.49	5.50	5.50
21/11/2016	4:12	Fine	Surface	1.0	24.70	24.70	24.7	8.00	8.00	8.0	27.04	27.04	27.0	62.3	62.5	62.4	4.71	4.71	4.71
	-		Middle	2.0	-	-	-	-	-	-	-	-	-	-	-	-	-	-	
	4:13		Bottom	3.0	24.70	24.70	24.7	7.98	7.97	8.0	27.03	27.03	27.0	78.5	78.2	78.4	5.47	5.45	5.46
23/11/2016	10:17	Cloudy	Surface	1.0	24.47	24.47	24.5	8.21	8.21	8.2	26.09	26.09	26.1	70.4	70.7	70.6	5.06	5.09	5.08
	-		Middle	2.0	-	-	-	-	-	-	-	-	-	-	-	-	-	-	
	10:19		Bottom	3.0	24.23	24.23	24.2	8.20	8.20	8.2	25.80	25.80	25.8	75.9	77.0	76.5	5.49	5.57	5.53
25/11/2016	10:10	Fine	Surface	1.0	23.52	23.52	23.5	8.27	8.27	8.3	23.26	25.26	24.3	72.5	72.3	72.4	5.32	5.31	5.32
	-		Middle	2.0	-	-	-	-	-	-	-	-	-	-	-	-	-	-	
	10:12		Bottom	3.0	23.26	23.26	23.3	8.21	8.21	8.2	28.32	28.32	28.3	74.9	75.1	75.0	5.40	5.41	5.41

Remarks:  
Single underline denotes exceedance over Action Level.  
Double underline denotes exceedance over Limit Level.

### Graphic Presentation of Enhanced Water Monitoring Results (DO) at C6 - Excelsior Hotel

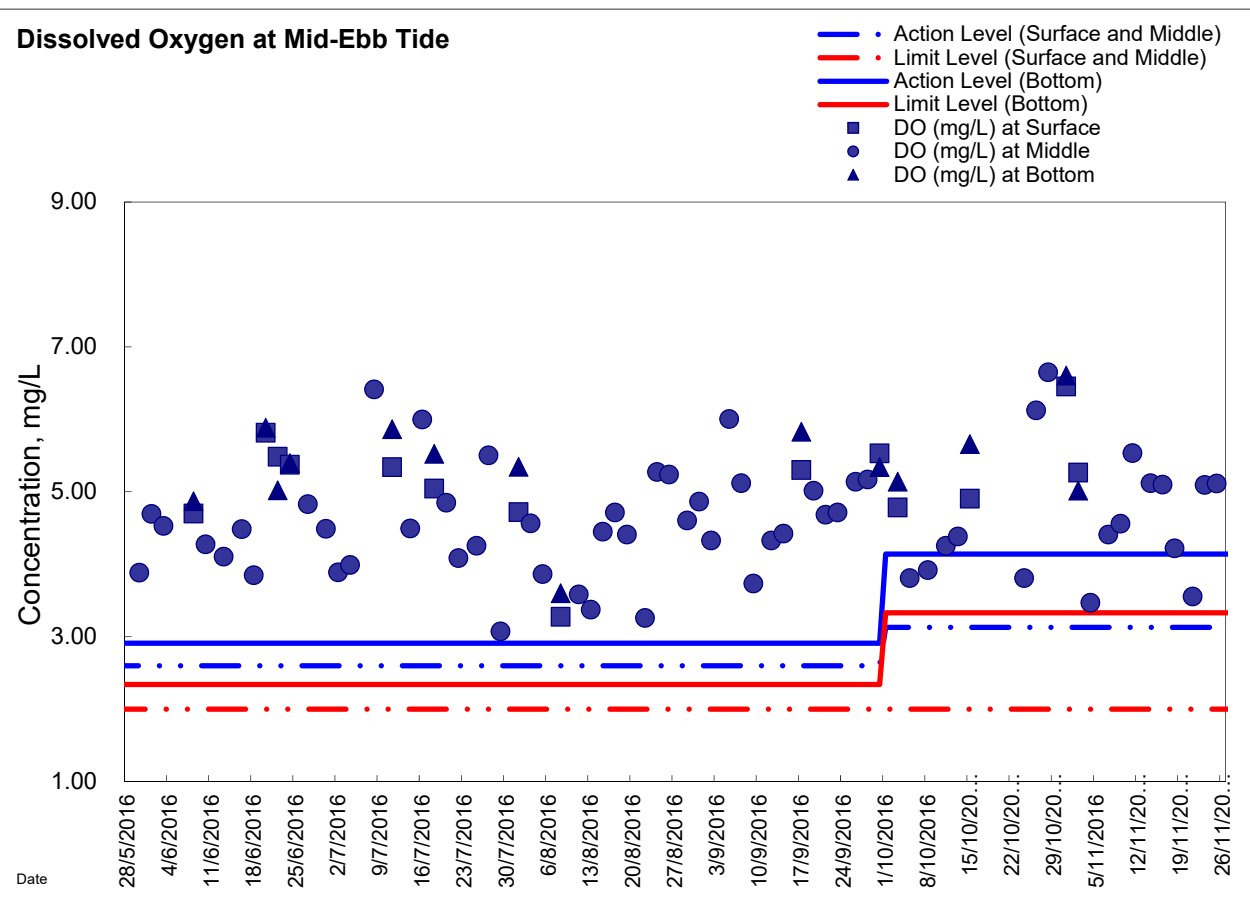
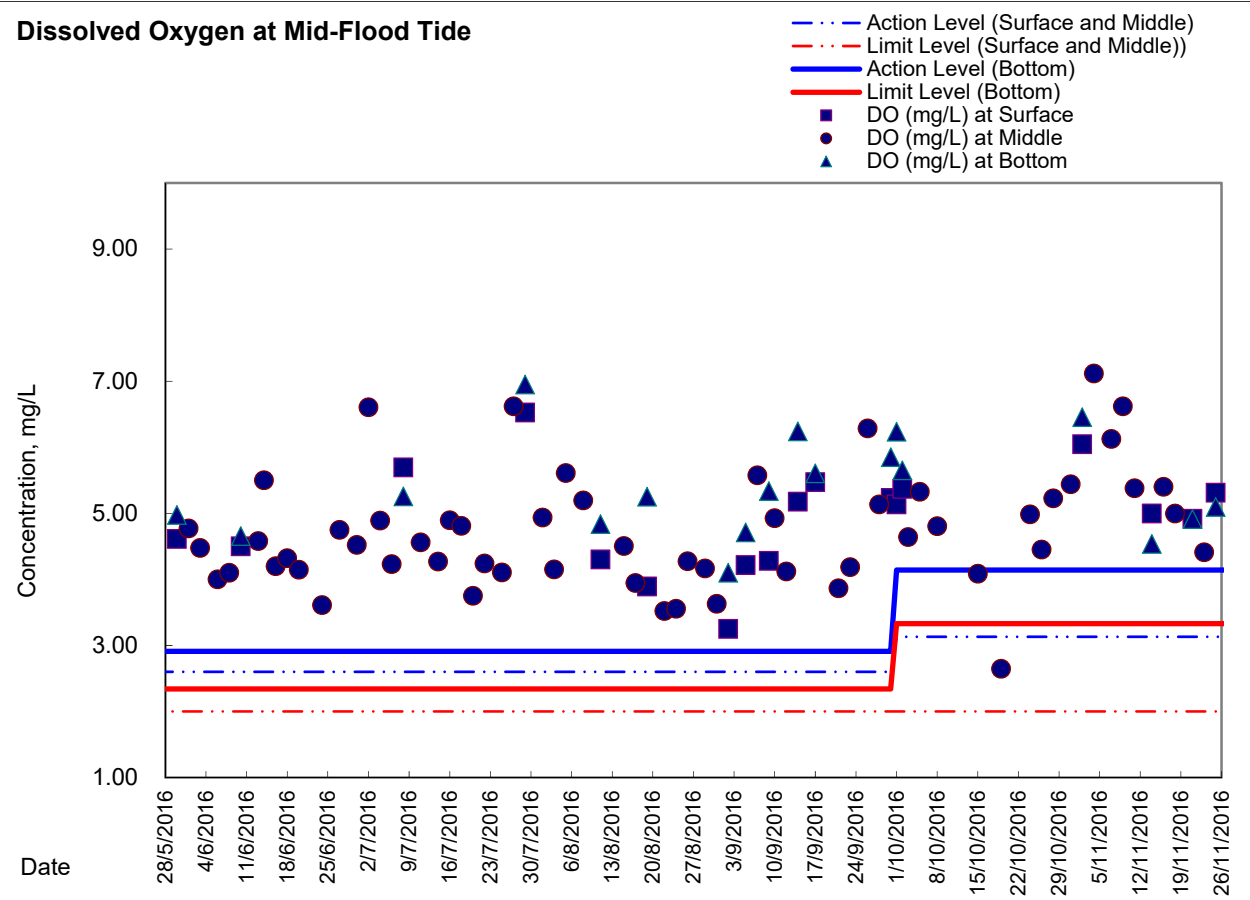



### Graphic Presentation of Enhanced Water Monitoring Results (DO) at Ex-WPCWA SW - South-western corners of ex-Public Cargo Works Area

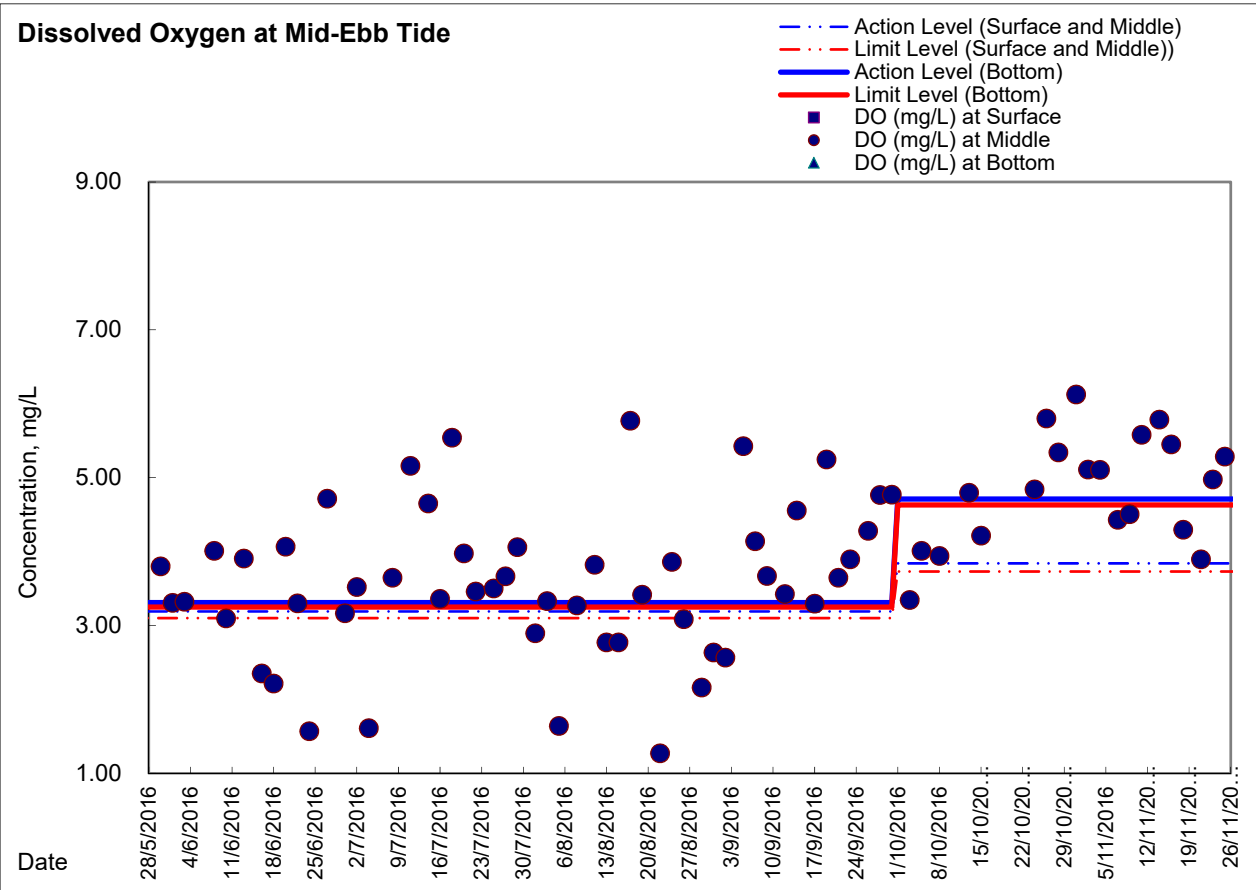
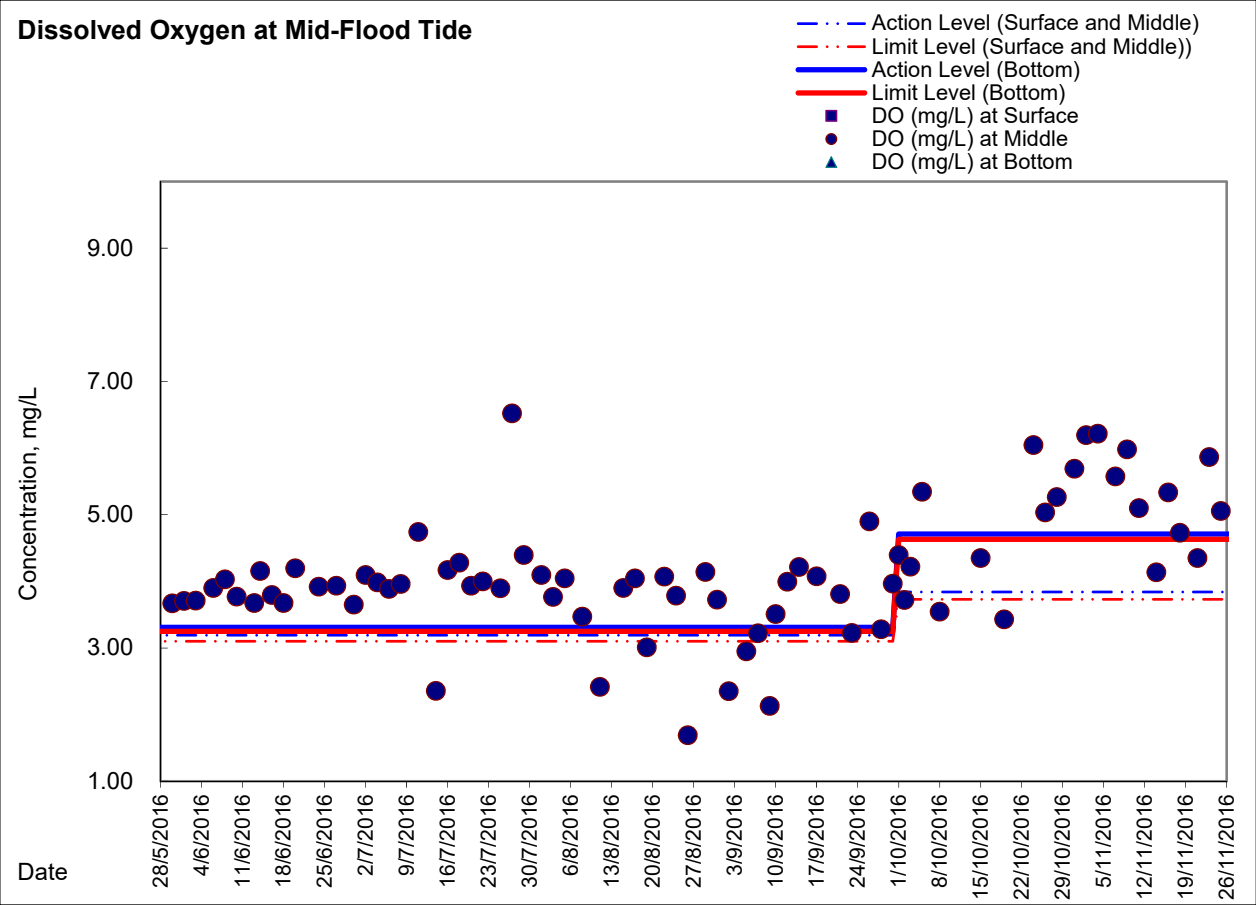





### Graphic Presentation of Enhanced Water Monitoring Results (DO) at Ex-WPCWA SE - South-eastern corners of ex-Public Cargo Works Area

